

MIN. (2) 1/4" DIA. GALVANIZED LAGS AT BOTTOM, TOP, AND LOCATION OF "H" SUPPORT FOR WALL EXPANDER TO HOUSE WALL CONNECTION. PROVIDE MIN. 1-1/2" EMBEDMENT INTO STRUCTURAL FRAMING OR WOOD BLOCKING INSTALLED AND SECURED TO STRUCTURAL FRAMING.

VENEER BASE OR VINYL FACED 1/2" THICK TYPE X GYPSUM WALL BOARD CONNECTED TO STUD WITH 1/4" BEADS OF ADHESIVE SPACED @ 2" O.C. VERTICALLY, AND CONNECTED TO TOP & BOTTOM PLATES WITH 1-7/8" LONG 6d COATED NAILS SPACED @ 6" O.C. HORIZONTALLY

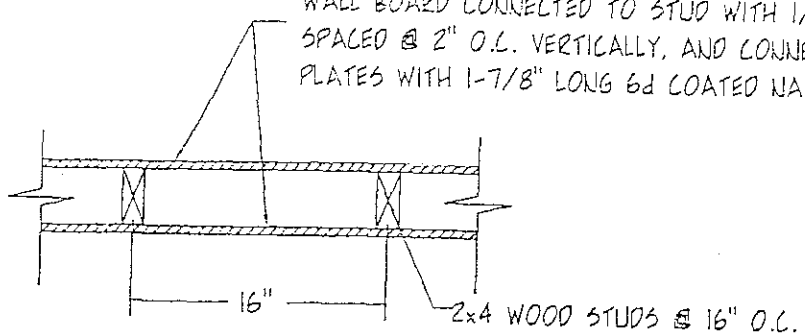

WOOD FIRE RESISTANT WALL DETAILS
 (DESIGN NO. 103 PER OMEGA POINT LABORATORIES. ASSEMBLY RATING = 1 HOUR)
 SCALE: 1" = 1'-0"

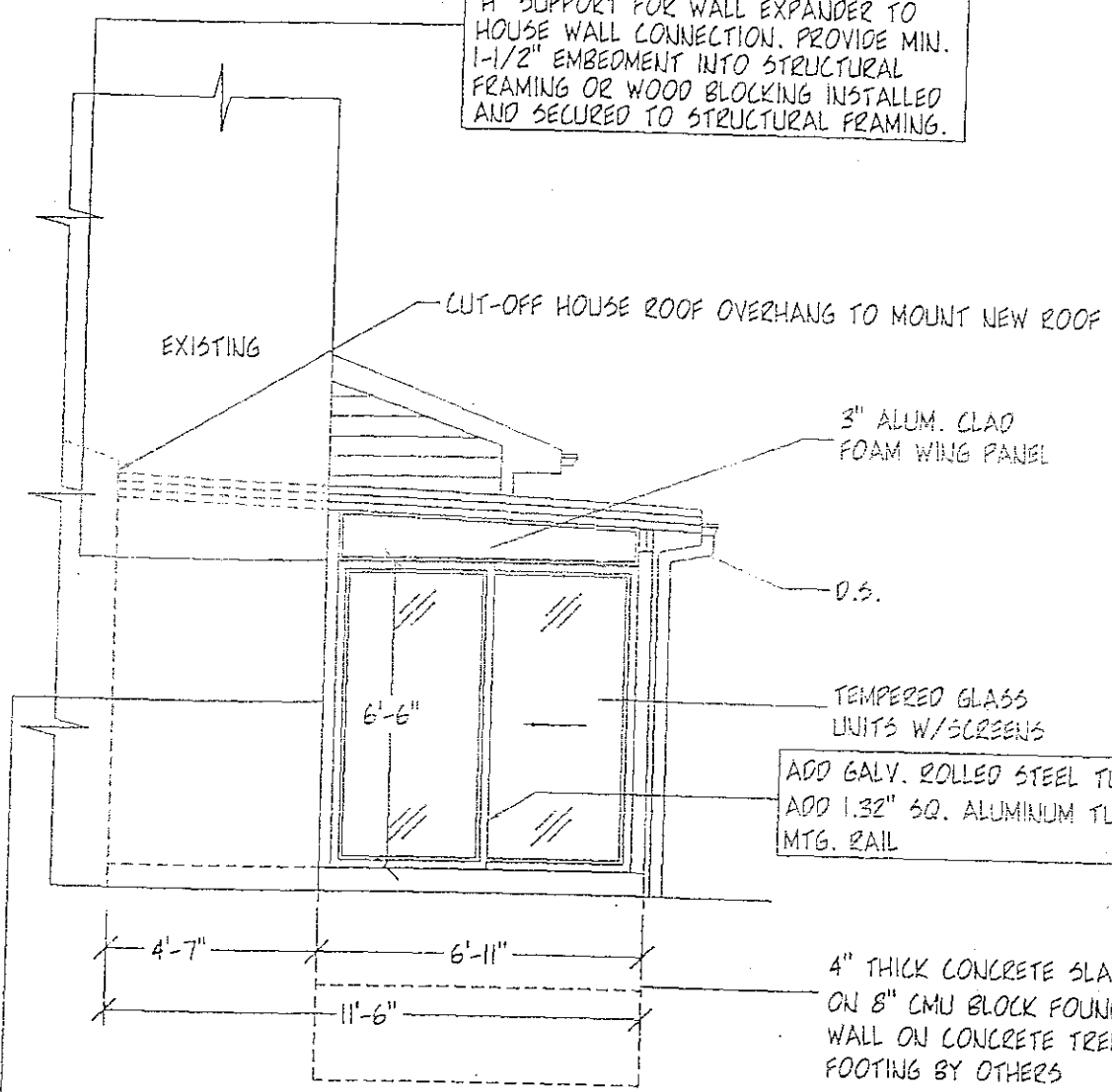
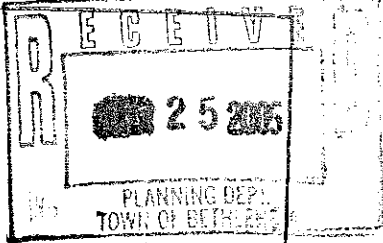

A-WALL ELEVATION
 SCALE: 1/4" = 1'-0"

MIN. 1/4" DIA. GALV. LAGS @ 16" O.C. FOR WALL EXPANDER TO HOUSE WALL CONNECTION, TYP. @ BOTH A & C WALLS (PROVIDE MIN. 1-1/2" EMBEDMENT INTO STRUCTURAL FRAMING OR WOOD BLOCKING INSTALLED AND SECURED TO STRUCTURAL FRAMING)

**PLANNING BOARD
 TOWN OF BETHLEHEM
 ALBANY COUNTY, NEW YORK**
 This plat **APPROVED** subject to such conditions as are stated in Building Project Approval (B/P/A)
 No. 20, dated Nov 11, 2004 PER CODE AND 1 JULY 13, 2005
Parker D. Mathias
 Title _____
 Date July 22, 2005

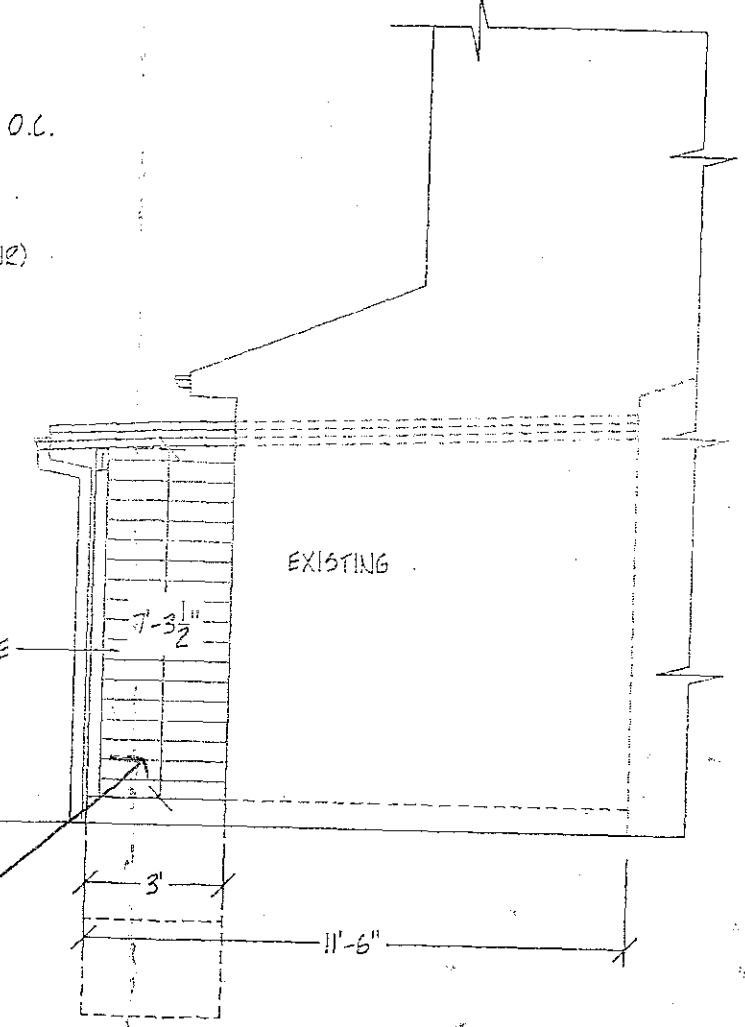

C-WALL ELEVATION
 SCALE: 1/4" = 1'-0"

*Per N.Y. STATE Code
 Aluminum siding to color match*

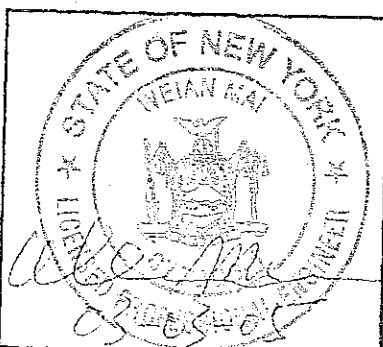
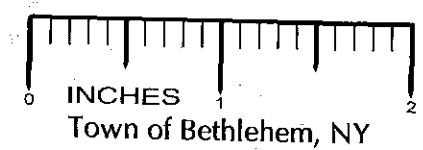

THIS DRAWING IS THE PROPERTY OF PATIO ENCLOSURES, INC. ALL RIGHTS RESERVED. DUPLICATION OF THIS DRAWING IN ANY FORM IS NOT PERMITTED WITHOUT THE EXPRESSED WRITTEN CONSENT OF PATIO ENCLOSURES, INC.

DRAWN VNG
 DATE 12-16-04
 SCALE AS NOTED

patio ENCLOSURES, INC.
 2 INTERSTATE AVENUE
 ALBANY, NEW YORK 12205
 (518) 489-5101

R. & S. EGGLESTON
 38 MARSDALE COURT
 SELKIRK, NY. 12158
 439-1423
 JOB NO. 36026