

- NOTES**
- BEFORE BUILDING PERMITS FOR PHASE 2W AND/OR 4E ARE ISSUED, THE CONSTRUCTION ROAD/EMERGENCY ACCESS WILL BE COMPLETED.
 - THE CONSTRUCTION ROAD/EMERGENCY ACCESS SHALL BE A GRAVEL ROAD HAVING A MINIMUM WIDTH OF 16 FEET, WITH AN 18 INCH MINIMUM THICKNESS OF ROUGH GRAVEL OR 12 INCH MINIMUM THICKNESS OF ROUGH GRAVEL OVER AN APPROVED CONSTRUCTION FABRIC.
 - ALL CONSTRUCTION VEHICLES SHALL USE THE CONSTRUCTION ROAD/EMERGENCY FOR ACCESS TO PHASES 2W, 3W, 4W, 5W, 3E, AND 4E. CONTRACTOR TO POST SIGNS TO THIS EFFECT.

- LEGEND**
- T/O BETHLEHEM TEMPORARY BARRICADE
 -  T/O BETHLEHEM TEMPORARY TURNAROUND

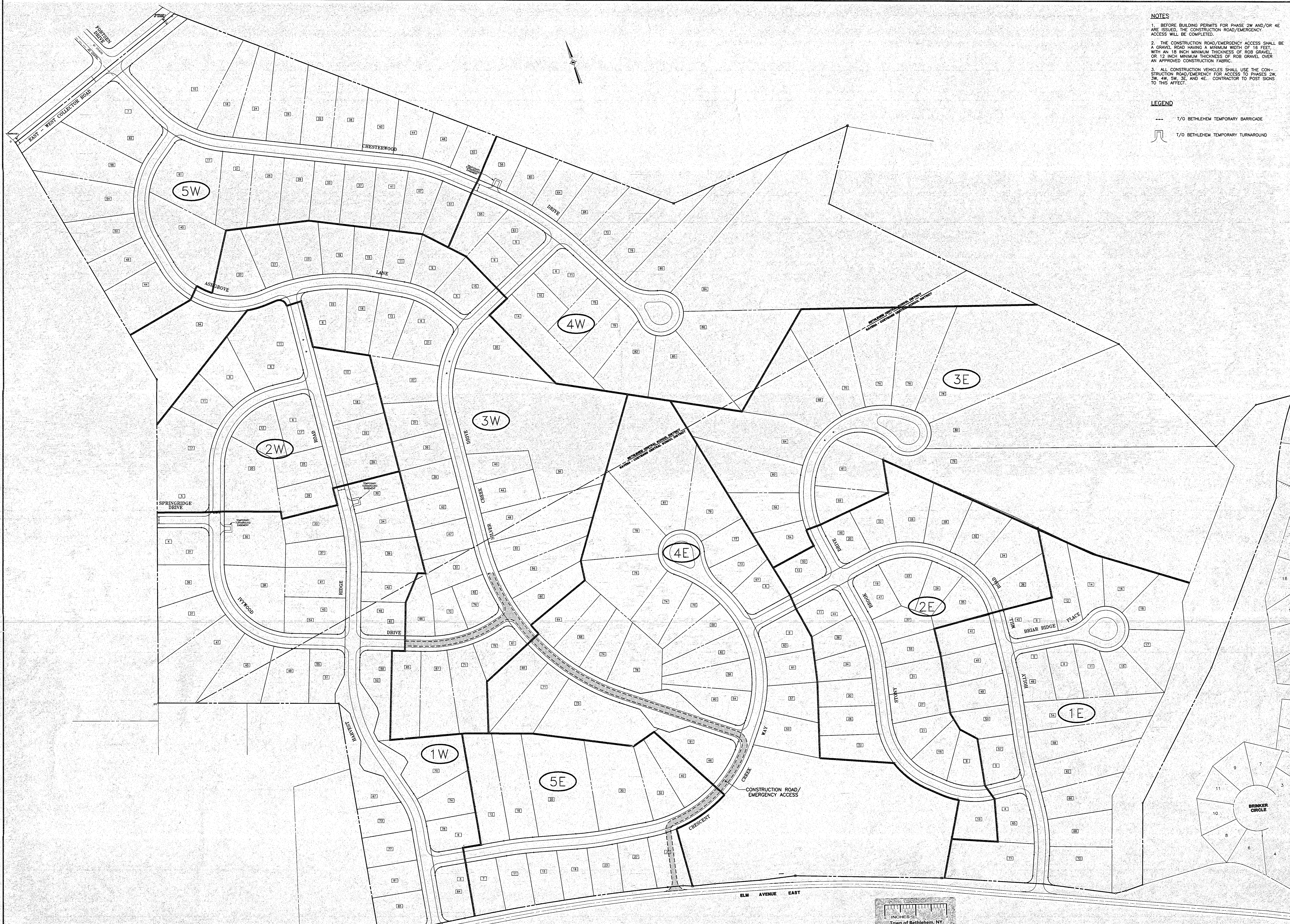

APPLICANT/OWNER/DEVELOPER
 SLINGERLANDS GROUP, LTD.
 835 KENWOOD AVENUE
 SLINGERLANDS, NY 12159

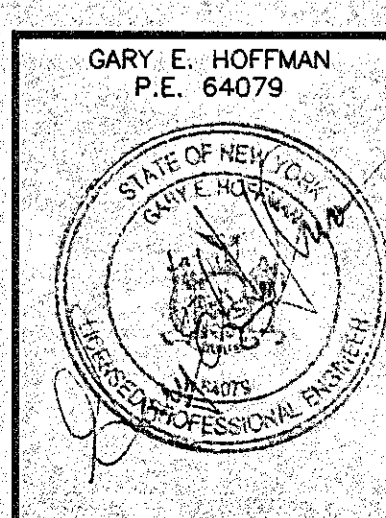

DATE	REVISIONS RECORD/ DESCRIPTION	DRAFTER	CHECK	APPR.	UNAUTHORIZED ALTERATION OR ADDITION TO THIS DOCUMENT IS A VIOLATION OF SECTION 7209 SUBDIVISION 2 OF THE NEW YORK STATE EDUCATION LAW.
9/16/98	LEAVE CONSTRUCTION ROAD/EMERGENCY ACCESS PER 9/2/98 T/O BETHLEHEM LETTER	JAM	GEH		© 1998 C.T. MALE ASSOCIATES P.C.
12/18/98	REVISIONS PER T/O BETHLEHEM 11/24/98 LETTER	JAM	GEH		
2/10/99	REVISIONS PER T/O BETHLEHEM 2/2/99 LETTER	JAM	GEH		
5/18/99	REVISIONS PER T/O BETHLEHEM 5/13/99 LETTER	JAM	GEH		
5/27/99	REVISIONS PER T/O BETHLEHEM 5/26/99 LETTER	JAM	GEH		
7/27/99	REVISIONS PER T/O BETHLEHEM 7/15/99 BUILDING PROJECT APPROVAL RECOMMENDATION	JAM	GEH		

PHASING PLAN

DOWERSKILL VILLAGE
PLANNED RESIDENCE DISTRICT NO. 4, SECTION 3

TOWN OF BETHLEHEM ALBANY COUNTY, NY

C.T. MALE ASSOCIATES, P.C.
 50 CENTURY HILL DRIVE, P.O. BOX 727, LATHAM, NY 12110
 518.786.7400 • FAX 518.786.7299

SCALE: 1" = 100'
 SHEET 4 OF 36
 DATE: APRIL 2, 1999
 DWG. NO: 93-439R