

NOTES

1. ALL UNDERGROUND UTILITIES ARE SHOWN IN THEIR RELATIVE POSITION AND ARE FOR INFORMATION ONLY. THEIR EXACT LOCATION SHALL BE CHECKED AT THE SITE BEFORE CONSTRUCTION BEGINS.
2. SEWER MAINS & LATERALS IN RELATION TO WATER MAINS & LATERALS, WHERE POSSIBLE, SHALL BE Laid AT LEAST 10 FEET HORIZONTALLY FROM ANY EXISTING OR PROPOSED WATER MAIN OR LATERAL. WHEN SEWER & WATER MUST CROSS A VERTICAL SEPARATION SHALL BE MAINTAINED TO PROVIDE AT LEAST 18\"/>
- 3. A 3 FEET SEPARATION WILL BE MAINTAINED BETWEEN CATCH BASINS AND WATER MAIN.

1 PLAN - CRESCENT CREEK WAY
STA 11+00 TO STA 22+48.77
 SCALE: 1" = 50'
 CROSS REFERENCE: NONE

2 PLAN - CB65-1 TO CB65
STA 0+00 TO STA 1+65
 SCALE: 1" = 50'
 CROSS REFERENCE: NONE

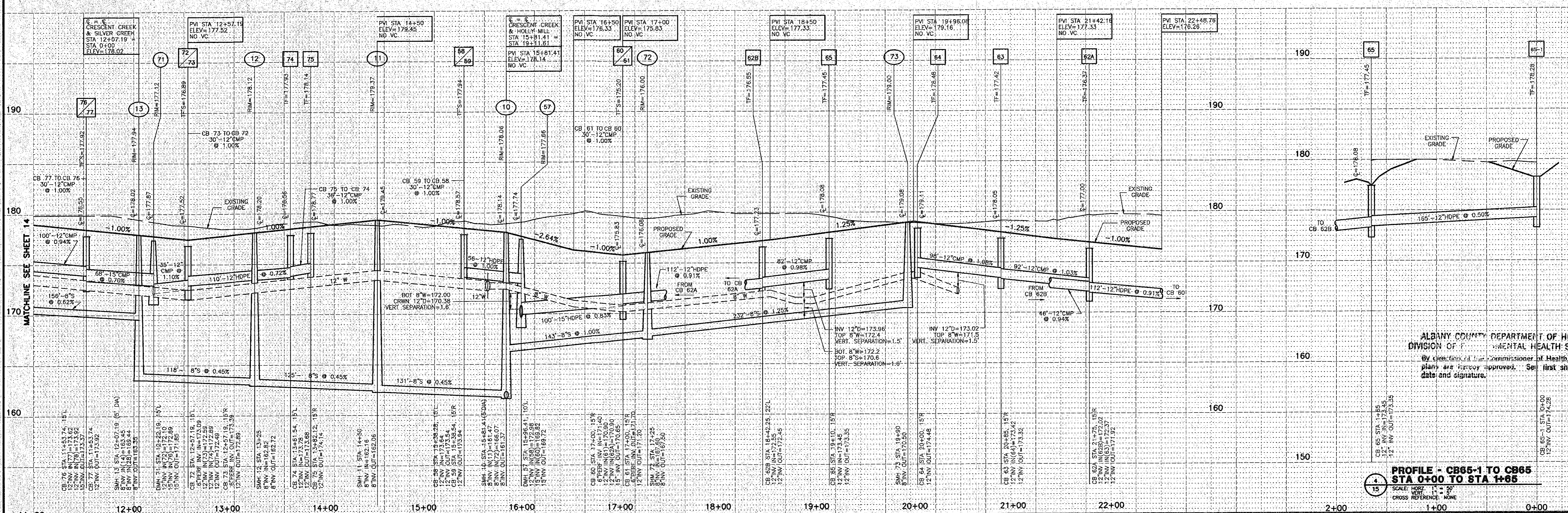

3 PROFILE - CRESCENT CREEK WAY
STA 11+00 TO STA 22+48.77
 SCALE: HORIZ. 1" = 50'
 VERT. 1" = 5'
 CROSS REFERENCE: NONE

ALBANY COUNTY DEPARTMENT OF HEALTH
 DIVISION OF MENTAL HEALTH SERVICES
 By direction of the Commissioner of Health, these plans are hereby approved. See first sheet for date and signature.

APPLICANT/OWNER/DEVELOPER
 SLINGERLANDS GROUP, LTD.
 835 KENWOOD AVENUE
 SLINGERLANDS, NY 12159

3 PROFILE - CRESCENT CREEK WAY
STA 11+00 TO STA 22+48.77
 SCALE: HORIZ. 1" = 50'
 VERT. 1" = 5'
 CROSS REFERENCE: NONE

Town of Bethlehem, NY

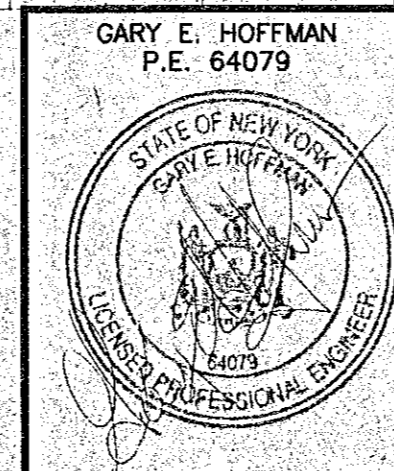

DATE	REVISIONS RECORD/ DESCRIPTION	DRAFTER	CHECK	APPR.
7/9/98	REVISIONS PER T/O BETHLEHEM 6/4/98 LTR	JAM	GEH	
8/17/98	REVISIONS PER T/O BETHLEHEM 8/5/98 LTR	JAM	GEH	
12/18/98	REVISIONS PER T/O BETHLEHEM 11/24/98 LTR	JAM	GEH	
2/10/99	REVISIONS PER T/O BETHLEHEM 2/2/99 LTR	JAM	GEH	
5/18/99	REVISIONS PER T/O BETHLEHEM 5/13/99 LTR	JAM	GEH	
5/27/99	REVISIONS PER T/O BETHLEHEM 5/26/99 LTR	JAM	GEH	
9/8/99	REVISIONS PER ACHD COMMENTS	JAM	GEH	

PLAN / PROFILE
CRESCENT CREEK WAY STA 11+00 TO STA 22+48.77
CB65-1 TO CB65 STA 0+00 TO STA 1+65
DOWERSKILL VILLAGE
PLANNED RESIDENCE DISTRICT NO. 4, SECTION 3
 TOWN OF BETHLEHEM ALBANY COUNTY, NY

UNAUTHORIZED ALTERATION OR ADDITION TO THIS DOCUMENT IS A VIOLATION OF SECTION 7209 SUBDIVISION 2 OF THE NEW YORK STATE EDUCATION LAW.
 © 1998 C.T. MALE ASSOCIATES P.C.
 PROJ. NO: 93.2699
 DESIGNED: JAM
 DRAFTED: JAM
 CHECKED: JAM

C.T. MALE ASSOCIATES, P.C.
 50 CENTURY HILL DRIVE, P.O. BOX 727, LATHAM, NY 12110
 518.786.7400 • FAX 518.786.7299
 ARCHITECTURE & BUILDING SYSTEMS ENGINEERING • CIVIL ENGINEERING
 ENVIRONMENTAL SERVICES • SURVEY & LAND INFORMATION SERVICES

SCALE: AS SHOWN
 SHEET 15 OF 36
 DATE: APRIL 2, 1993
 DWG. NO: 90-439

CAD DWG. FILE NAME: PP-B-2.DWG