

**NOTES**

1. ALL UNDERGROUND UTILITIES ARE SHOWN IN THEIR RELATIVE POSITION AND ARE FOR INFORMATION ONLY. THEIR EXACT LOCATION SHALL BE CHECKED AT THE SITE BEFORE CONSTRUCTION BEGINS.
2. SEWER MAINS & LATERALS IN RELATION TO WATER MAINS & LATERALS, WHERE POSSIBLE, SHALL BE Laid AT LEAST 10 FEET HORIZONTALLY FROM ANY EXISTING OR PROPOSED WATER MAIN OR LATERAL. WHEN SEWER & WATER MUST CROSS, A VERTICAL SEPARATION SHALL BE MAINTAINED TO PROVIDE 18" BETWEEN TOP OF SEWER AND THE INVERT OF THE WATER AT CROSSING. CROSSING SHALL BE MADE WITH A FULL LENGTH OF SEWER PIPE CENTERED UNDER THE WATER BEING CROSSED.
3. A 3 FEET SEPARATION WILL BE MAINTAINED BETWEEN CATCH BASINS AND WATER MAIN.

**1**  
**16**  
**PLAN - IVYWOOD DR**  
**STA 0+00 TO STA 9+50**  
SCALE: 1" = 50'  
CROSS REFERENCE: NONE

**2**  
**16**  
**PLAN - CB116A TO DMH116**  
**STA 0+00 TO STA 1+60**  
SCALE: 1" = 50'  
CROSS REFERENCE: NONE

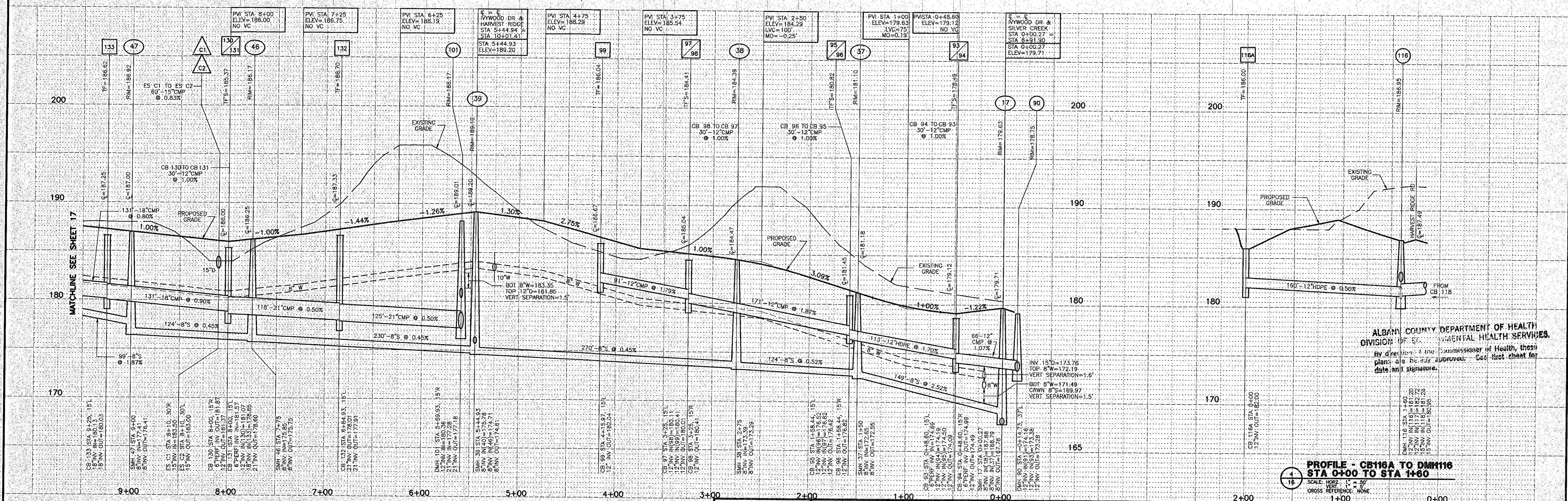

**4**  
**16**  
**PROFILE - CB116A TO DMH116**  
**STA 0+00 TO STA 1+60**  
SCALE: HORIZ. 1" = 50'  
VERT. 1" = 10'  
CROSS REFERENCE: NONE

APPLICANT/OWNER/DEVELOPER  
SLINGERLANDS GROUP, LTD.  
835 KENWOOD AVENUE  
SLINGERLANDS, NY 12159

**3**  
**16**  
**PROFILE - IVYWOOD DR**  
**STA 0+00 TO STA 9+50**  
SCALE: HORIZ. 1" = 50'  
VERT. 1" = 10'  
CROSS REFERENCE: NONE

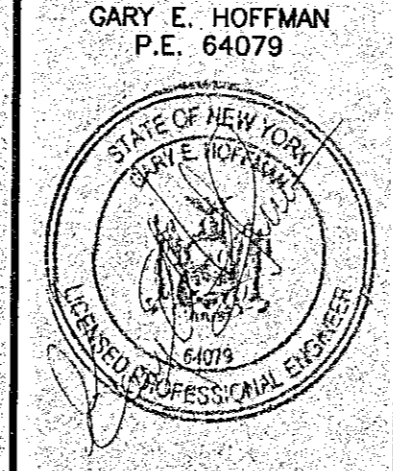
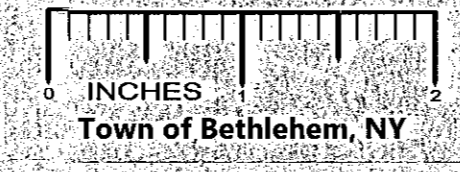

DATE	REVISIONS RECORD/ DESCRIPTION	DRAFTER	CHECK	APPR.
7/9/98	REVISIONS PER T/O BETHLEHEM 6/4/98 LTR	JAM	GEH	
8/17/98	REVISIONS PER T/O BETHLEHEM 8/5/98 LTR	JAM	GEH	
12/18/98	REVISIONS PER T/O BETHLEHEM 11/24/98 LTR	JAM	GEH	
2/10/99	REVISIONS PER T/O BETHLEHEM 2/2/99 LTR	JAM	GEH	
5/18/99	REVISIONS PER T/O BETHLEHEM 5/13/99 LTR	JAM	GEH	
5/27/99	REVISIONS PER T/O BETHLEHEM 5/26/99 LTR	JAM	GEH	
9/8/99	REVISIONS PER ACHD COMMENTS	JAM	GEH	

**PLAN / PROFILE**  
**IVYWOOD DRIVE STA 0+00 TO STA 9+50**  
**CB116A TO DMH116 STA 0+00 TO STA 1+60**  
**DOWERSKILL VILLAGE**  
**PLANNED RESIDENCE DISTRICT NO. 4, SECTION 3**

TOWN OF BETHLEHEM ALBANY COUNTY, NY

UNAUTHORIZED ALTERATION OR ADDITION TO THIS DOCUMENT IS A VIOLATION OF SECTION 7209 SUBDIVISION 2 OF THE NEW YORK STATE EDUCATION LAW.  
© 1998  
C.T. MALE ASSOCIATES P.C.

PROJ. NO: 93.2699  
DESIGNED: JAM  
DRAFTED: JAM  
CHECKED: JAM

**C.T. MALE ASSOCIATES, P.C.**  
50 CENTURY HILL DRIVE, P.O. BOX 727, LATHAM, NY 12110  
518.786.7400 • FAX 518.786.7299  
ARCHITECTURE & BUILDING SYSTEMS ENGINEERING • CIVIL ENGINEERING  
ENVIRONMENTAL SERVICES • SURVEY & LAND INFORMATION SERVICES

SCALE: AS SHOWN  
SHEET 16 OF 36  
DATE: APRIL 2, 1998  
DWG. NO: 90-439