

NOTES

- ALL UNDERGROUND UTILITIES ARE SHOWN IN THEIR RELATIVE POSITION AND ARE FOR INFORMATION ONLY. THEIR EXACT LOCATION SHALL BE CHECKED AT THE SITE BEFORE CONSTRUCTION BEGINS.
- SEWER MAINS & LATERALS IN RELATION TO WATER MAINS & LATERALS: WHERE POSSIBLE, SEWER SHALL BE Laid AT LEAST 10 FEET HORIZONTALLY FROM ANY EXISTING OR PROPOSED WATER MAIN OR LATERAL. WHEN SEWER & WATER MUST CROSS, A VERTICAL SEPARATION SHALL BE MAINTAINED TO PROVIDE 18" BETWEEN TOP OF SEWER AND THE INSET OF THE WATER AT CROSSING. CROSSING SHALL BE MADE WITH A FULL LENGTH OF SEWER PIPE CENTERED UNDER THE WATER MAIN CROSSING.
- A 3 FEET SEPARATION WILL BE MAINTAINED BETWEEN CATCH BASINS AND WATER MAIN.

1
20

**PLAN - CHESTERWOOD DR
STA 0+00 TO STA 14+50**
SCALE: 1" = 50'
CROSS REFERENCE: NONE

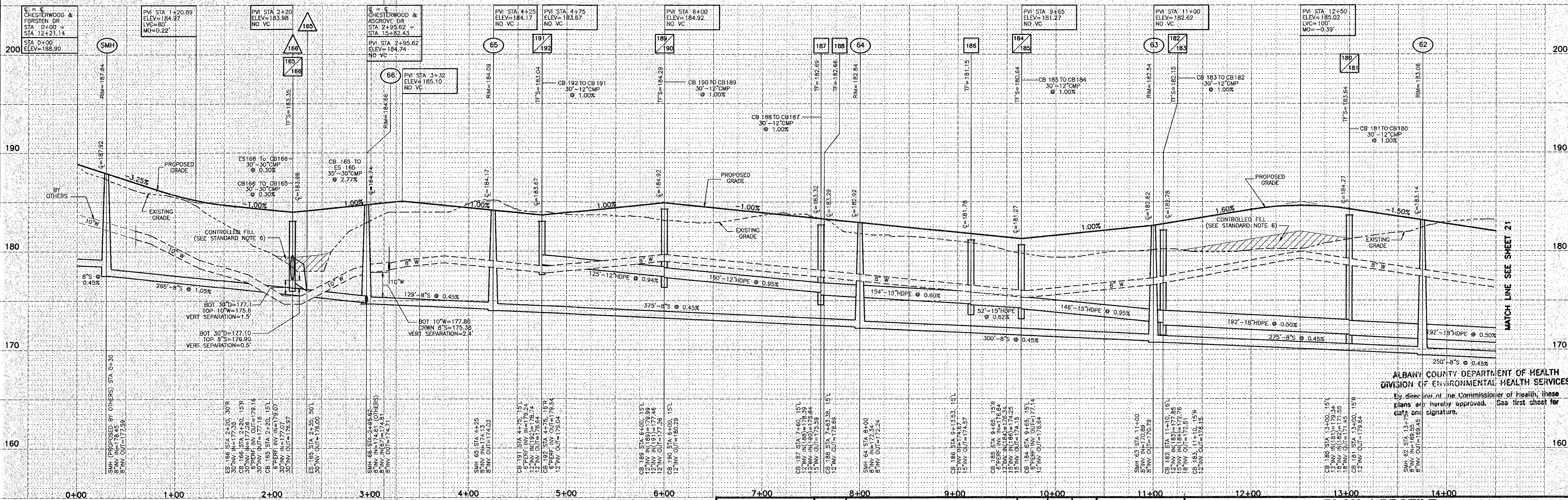

2
20

**PROFILE - CHESTERWOOD DR
STA 0+00 TO STA 14+50**
SCALE: HORZ. 1" = 50'
VERT. 1" = 5'
CROSS REFERENCE: NONE

APPLICANT/OWNER/DEVELOPER
SLINGERLANDS GROUP, LTD.
835 KENWOOD AVENUE
SLINGERLANDS, NY 12159

Town of Bethlehem, NY

GARY E. HOFFMAN
P.E. 64079

| DATE | REVISIONS RECORD/ DESCRIPTION | DRAFTER | CHECK | APPR. |
|----------|--|---------|-------|-------|
| 7/9/98 | REVISIONS PER T/O BETHLEHEM 6/4/98 LTR | JAM | GEH | |
| 8/17/98 | REVISIONS PER T/O BETHLEHEM 8/5/98 LTR | JAM | GEH | |
| 12/18/98 | REVISIONS PER T/O BETHLEHEM 11/24/98 LTR | JAM | GEH | |
| 2/10/99 | REVISIONS PER T/O BETHLEHEM 2/2/99 LTR | JAM | GEH | |
| 5/18/99 | REVISIONS PER T/O BETHLEHEM 5/13/99 LTR | JAM | GEH | |
| 5/27/99 | REVISIONS PER T/O BETHLEHEM 5/26/99 LTR | JAM | GEH | |
| 9/8/99 | REVISIONS PER ACHD COMMENTS | JAM | GEH | |

UNAUTHORIZED ALTERATION OR ADDITION TO THIS DOCUMENT IS A VIOLATION OF SECTION 7209 SUBDIVISION 2 OF THE NEW YORK STATE EDUCATION LAW.

© 1998
C.T. MALE ASSOCIATES P.C.

PROJ. NO: 93.2699
DESIGNED: JAM
DRAFTED: JAM
CHECKED: JAM

**PLAN / PROFILE
CHESTERWOOD DRIVE STA 0+00 TO STA 14+50**

**DOWERSKILL VILLAGE
PLANNED RESIDENCE DISTRICT NO. 4, SECTION 3**

TOWN OF BETHLEHEM
ALBANY COUNTY, NY

C.T. MALE ASSOCIATES, P.C.
50 CENTURY HILL DRIVE, P.O. BOX 727, LATHAM, NY 12110
518.786.7400 • FAX 518.786.7299

ARCHITECTURE & BUILDING SYSTEMS ENGINEERING • CIVIL ENGINEERING
ENVIRONMENTAL SERVICES • SURVEY & LAND INFORMATION SERVICES

SCALE: AS SHOWN
SHEET 20 OF 36
DATE: APRIL 2, 1998
DWG. NO: 90-439