

**NOTES**

1. ALL UNDERGROUND UTILITIES ARE SHOWN IN THEIR RELATIVE POSITION AND ARE FOR INFORMATION ONLY. THEIR EXACT LOCATION SHALL BE CHECKED AT THE SITE BEFORE CONSTRUCTION BEGINS.
2. SEWER MAINS & LATERALS IN RELATION TO WATER MAINS & LATERALS, WHERE POSSIBLE, SHALL BE Laid AT LEAST 10 FEET HORIZONTALLY FROM ANY EXISTING OR PROPOSED WATER MAIN OR LATERAL. WHEN SEWER & WATER MUST CROSS, A VERTICAL SEPARATION SHALL BE MAINTAINED TO PROVIDE 18" BETWEEN TOP OF SEWER AND THE INVERT OF THE WATER AT CROSSING. CROSSING SHALL BE MADE WITH A FULL LENGTH OF SEWER PIPE CENTERED UNDER THE WATER BEING CROSSED.
3. A 3 FEET SEPARATION WILL BE MAINTAINED BETWEEN CATCH BASINS AND WATER MAIN.

**1**  
21  
**PLAN - CHESTERWOOD DR**  
**STA 14+50 TO STA 23+90.93**  
SCALE: 1" = 50'  
CROSS REFERENCE: NONE

**3**  
21  
**PLAN - CB 170 TO ES 170**  
**STA 0+00 TO STA 2+27**  
SCALE: 1" = 50'  
CROSS REFERENCE: NONE

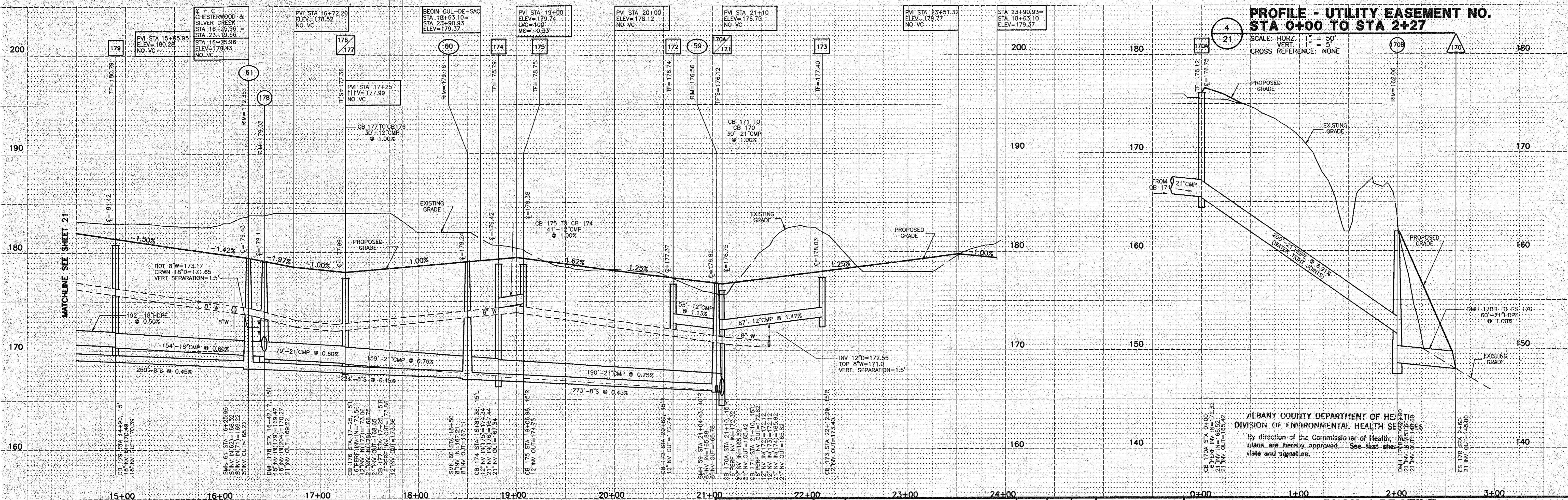

**4**  
21  
**PROFILE - UTILITY EASEMENT NO.**  
**STA 0+00 TO STA 2+27**  
SCALE: HORIZ. 1" = 50'  
VERT. 1" = 5'  
CROSS REFERENCE: NONE

APPLICANT/OWNER/DEVELOPER  
SLINGERLANDS GROUP, LTD.  
835 KENWOOD AVENUE  
SLINGERLANDS, NY 12159

**2**  
21  
**PROFILE - CHESTERWOOD DR**  
**STA 14+50 TO STA 23+90.93**  
SCALE: HORIZ. 1" = 50'  
VERT. 1" = 5'  
CROSS REFERENCE: NONE

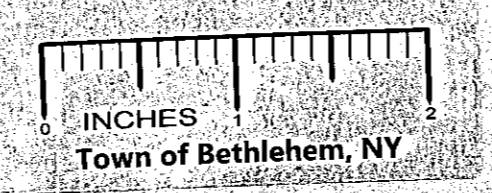

GARY E. HOFFMAN  
P.E. 64079

DATE	REVISIONS RECORD/ DESCRIPTION	DRAFTER	CHECK	APPR.
7/9/98	REVISIONS PER T/O BETHLEHEM 6/4/98 LTR	JAM	GEH	
8/17/98	REVISIONS PER T/O BETHLEHEM 8/5/98 LTR	JAM	GEH	
12/18/98	REVISIONS PER T/O BETHLEHEM 11/24/98 LTR	JAM	GEH	
5/18/99	REVISIONS PER T/O BETHLEHEM 5/13/99 LTR	JAM	GEH	
5/27/99	REVISIONS PER T/O BETHLEHEM 5/26/99 LTR	JAM	GEH	
9/8/99	REVISIONS PER ACHD COMMENTS	JAM	GEH	

UNAUTHORIZED ALTERATION OR ADDITION TO THIS DOCUMENT IS A VIOLATION OF SECTION 7209 SUBDIVISION 2 OF THE NEW YORK STATE EDUCATION LAW.  
© 1998  
C.T. MALE ASSOCIATES P.C.  
DESIGNED : JAM  
DRAFTED : JAM  
CHECKED : *[Signature]*

**PLAN / PROFILE**  
**CHESTERWOOD DR STA 14+50 TO STA 23+90.93**  
**CB 170 TO ES 170 STA 0+00 TO STA 2+60**  
**DOWERSKILL VILLAGE**  
**PLANNED RESIDENCE DISTRICT NO. 4, SECTION 3**  
TOWN OF BETHLEHEM ALBANY COUNTY, NY

**C.T. MALE ASSOCIATES, P.C.**  
50 CENTURY HILL DRIVE, P.O. BOX 727, LATHAM, NY 12110  
518.786.7400 • FAX 518.786.7299  
ARCHITECTURE & BUILDING SYSTEMS ENGINEERING • CIVIL ENGINEERING  
ENVIRONMENTAL SERVICES • SURVEY & LAND INFORMATION SERVICES

SCALE: AS SHOWN  
SHEET 21 OF 36  
DATE: APRIL 2, 1998  
DWG. NO.: 90-439