

SEE SHEET 14  
SEE SHEET 15  
SEE SHEET 23

APPLICANT/OWNER/DEVELOPER  
SLINGERLANDS GROUP, LTD.  
835 KENWOOD AVENUE  
SLINGERLANDS, NY 12159

**NOTES**

- ALL UNDERGROUND UTILITIES ARE SHOWN IN THEIR RELATIVE POSITION AND ARE FOR INFORMATION ONLY. THEIR EXACT LOCATION SHALL BE CHECKED AT THE SITE BEFORE CONSTRUCTION BEGINS.
- SEWER MAINS & LATERALS IN RELATION TO WATER MAINS & LATERALS, WHERE POSSIBLE, SHALL BE Laid AT LEAST 10 FEET HORIZONTALLY FROM ANY EXISTING OR PROPOSED WATER MAIN OR LATERAL. WHEN SEWER & WATER MUST CROSS, A VERTICAL SEPARATION SHALL BE MAINTAINED TO PROVIDE 1' BETWEEN TOP OF SEWER AND THE INVERT OF THE WATER AT CROSSING. CROSSING SHALL BE MADE WITH A FULL LENGTH OF SEWER PIPE CENTERED UNDER THE WATER BEING CROSSED.
- A 3 FEET SEPARATION WILL BE MAINTAINED BETWEEN CATCH BASINS & WATER MAINS.

**PLAN - SILVER CREEK DR  
STA 0+00 TO STA 11+00**

SCALE: 1" = 50'  
CROSS REFERENCE: NONE

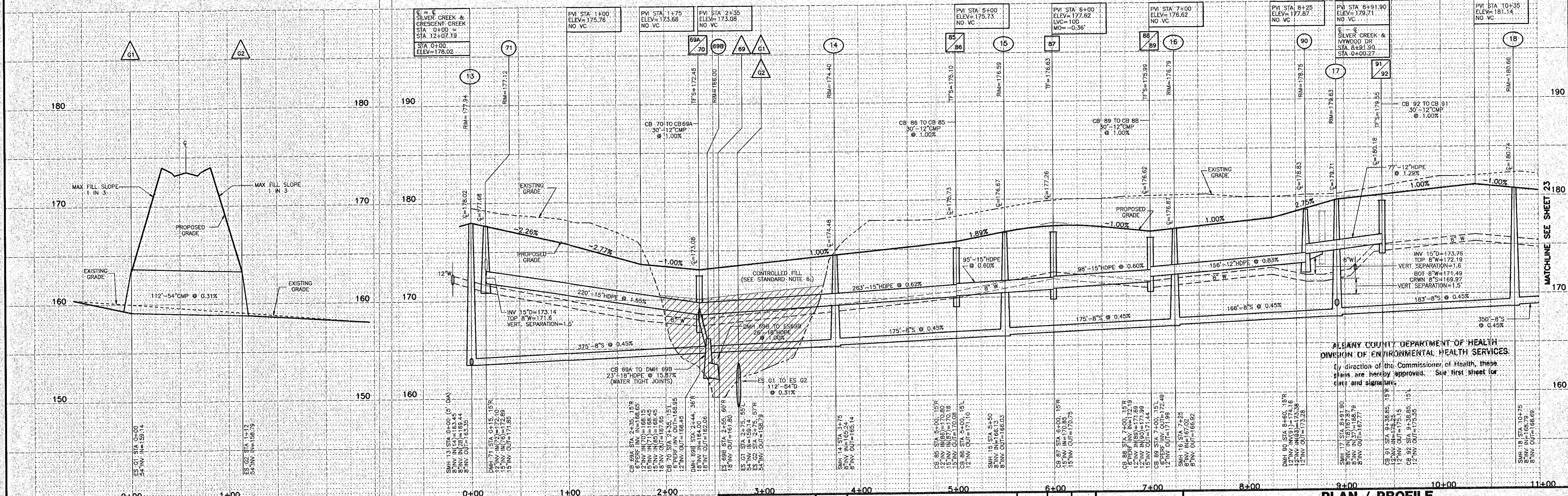

**PROFILE - 54' CULVERT  
STA 0+00 TO STA 1+10**

SCALE: HORIZ. 1" = 50'  
VERT. 1" = 5'  
CROSS REFERENCE: NONE

**PROFILE - SILVER CREEK DR  
STA 0+00 TO STA 11+00**

SCALE: HORIZ. 1" = 50'  
VERT. 1" = 5'  
CROSS REFERENCE: NONE

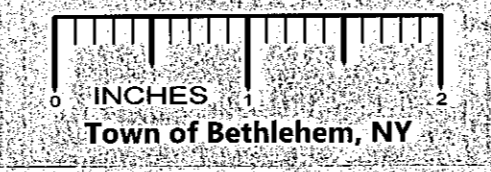

GARY E. HOFFMAN  
P.E. 64079

DATE	REVISIONS RECORD/ DESCRIPTION	DRAFTER	CHECK	APPR.
7/9/98	REVISIONS PER T/O BETHLEHEM 6/4/98 LTR	JAM	GEH	
8/17/98	REVISIONS PER T/O BETHLEHEM 8/5/98 LTR	JAM	GEH	
12/18/98	REVISIONS PER T/O BETHLEHEM 11/24/98 LTR	JAM	GEH	
2/10/99	REVISIONS PER T/O BETHLEHEM 2/2/99 LTR	JAM	GEH	
5/18/99	REVISIONS PER T/O BETHLEHEM 5/13/99 LTR	JAM	GEH	
5/27/99	REVISIONS PER T/O BETHLEHEM 5/26/99 LTR	JAM	GEH	
9/8/99	REVISIONS PER ACHD COMMENTS	JAM	GEH	

**PLAN / PROFILE  
SILVER CREEK DRIVE STA 0+00 TO STA 11+00**

**DOWERSKILL VILLAGE  
PLANNED RESIDENCE DISTRICT NO. 4, SECTION 3**

TOWN OF BETHLEHEM ALBANY COUNTY, NY

UNAUTHORIZED ALTERATION OR ADDITION TO THIS DOCUMENT IS A VIOLATION OF SECTION 7209 SUBDIVISION 2 OF THE NEW YORK STATE EDUCATION LAW.

© 1998  
C.T. MALE ASSOCIATES P.C.

PROJ. NO.: 93.2699  
DESIGNED: JAM  
DRAFTED: JAM  
CHECKED: JAM

**C.T. MALE ASSOCIATES, P.C.**  
50 CENTURY HILL DRIVE, P.O. BOX 727, LATHAM, NY 12110  
518.786.7400 • FAX 518.786.7299

ARCHITECTURE & BUILDING SYSTEMS ENGINEERING • CIVIL ENGINEERING  
ENVIRONMENTAL SERVICES • SURVEY & LAND INFORMATION SERVICES

SCALE: AS SHOWN  
SHEET 22 OF 36  
DATE: APRIL 2, 1998  
DWG. NO.: 90-439