

**NOTES**

1. ALL UNDERGROUND UTILITIES ARE SHOWN IN THEIR RELATIVE POSITION AND ARE FOR INFORMATION ONLY. THEIR EXACT LOCATION SHALL BE CHECKED AT THE SITE BEFORE CONSTRUCTION BEGINS.
2. SEWER MAINS & LATERALS IN RELATION TO WATER MAINS & LATERALS, WHERE POSSIBLE, SHALL BE Laid AT LEAST 10 FEET HORIZONTALLY FROM ANY EXISTING OR PROPOSED WATER MAIN OR LATERAL. WHEN SEWER & WATER MUST CROSS, A VERTICAL SEPARATION SHALL BE MAINTAINED TO PROTECT THE SEWER FROM COLLAPSE AND THE INLET OF THE WATER AT CROSSING SHALL BE MADE WITH A FULL LENGTH OF SLOTTED PIPE CENTERED UNDER THE WATER BEING CROSSED.
3. A 3 FEET SEPARATION WILL BE MAINTAINED BETWEEN CATCH BASINS AND WATER MAIN.

**1 PLAN - HOLLY MILL RD**  
**STA 0+00 TO STA 11+50**  
 SCALE: 1" = 50'  
 CROSS REFERENCE: NONE

**2 PLAN - DRAINAGE EASEMENT NO. 26**  
**STA 0+00 TO STA 1+85**  
 SCALE: 1" = 50'  
 CROSS REFERENCE: NONE

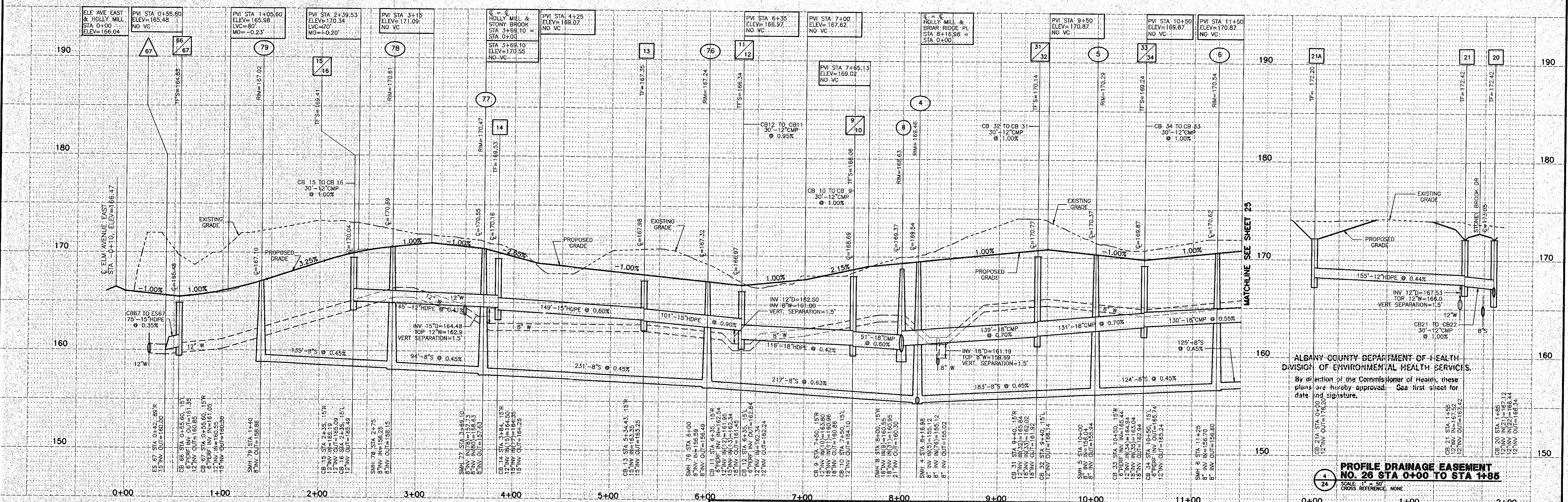

**3 PROFILE - HOLLY MILL RD**  
**STA 0+00 TO STA 11+50**  
 SCALE: HORIZ. 1" = 50'  
 VERT. 1" = 5'  
 CROSS REFERENCE: NONE

**4 PROFILE DRAINAGE EASEMENT**  
**NO. 26 STA 0+00 TO STA 1+85**  
 SCALE: 1" = 50'  
 CROSS REFERENCE: NONE

ALBANY COUNTY DEPARTMENT OF HEALTH  
 DIVISION OF ENVIRONMENTAL HEALTH SERVICES  
 By direction of the Commissioner of Health, these plans are hereby approved. See first sheet for date and signature.

APPLICANT/OWNER/DEVELOPER  
 SLINGERLANDS GROUP, LTD.  
 835 KENWOOD AVENUE  
 SLINGERLANDS, NY 12159

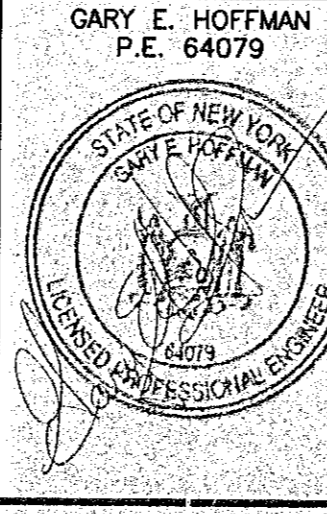

DATE	REVISIONS RECORD/ DESCRIPTION	DRAFTER	CHECK	APPR.	UNAUTHORIZED ALTERATION OR ADDITION TO THIS DOCUMENT IS A VIOLATION OF SECTION 7209 SUBDIVISION 2 OF THE NEW YORK STATE EDUCATION LAW.
7/9/98	REVISIONS PER T/O BETHLEHEM 6/4/98 LTR	JAM	GEH		© 1998 C.T. MALE ASSOCIATES P.C. PROJ. NO.: 93.2699 DESIGNED: JAM DRAFTED: JAM CHECKED: JAM
8/17/98	REVISIONS PER T/O BETHLEHEM 8/5/98 LTR	JAM	GEH		
12/18/98	REVISIONS PER T/O BETHLEHEM 11/24/98 LTR	JAM	GEH		
2/10/99	REVISIONS PER T/O BETHLEHEM 2/2/99 LTR	JAM	GEH		
5/18/99	REVISIONS PER T/O BETHLEHEM 5/13/99 LTR	JAM	GEH		
5/27/99	REVISIONS PER T/O BETHLEHEM 5/26/99 LTR	JAM	GEH		
9/8/99	REVISIONS PER ACHD COMMENTS	JAM	GEH		

**PLAN / PROFILE**  
**HOLLY MILL RD STA 0+00 TO STA 11+50**  
**CB 21A TO CB 21 STA 0+00 TO STA 1+85**  
**DOWERSKILL VILLAGE**  
**PLANNED RESIDENCE DISTRICT NO. 4, SECTION 3**  
 TOWN OF BETHLEHEM ALBANY COUNTY, NY

**C.T. MALE ASSOCIATES, P.C.**  
 50 CENTURY HILL DRIVE, P.O. BOX 727, LATHAM, NY 12110  
 518.786.7400 • FAX 518.786.7299  
 ARCHITECTURE & BUILDING SYSTEMS ENGINEERING • CIVIL ENGINEERING  
 ENVIRONMENTAL SERVICES • SURVEY & LAND INFORMATION SERVICES

SCALE: AS SHOWN  
 SHEET 24 OF 36  
 DATE: APRIL 2, 1998  
 DWG. NO: 90-439