

1
27

**PLAN - STONY BROOK DR
STA 13+50 TO STA 23+07.16**

SCALE: 1" = 50'
CROSS REFERENCE: NONE

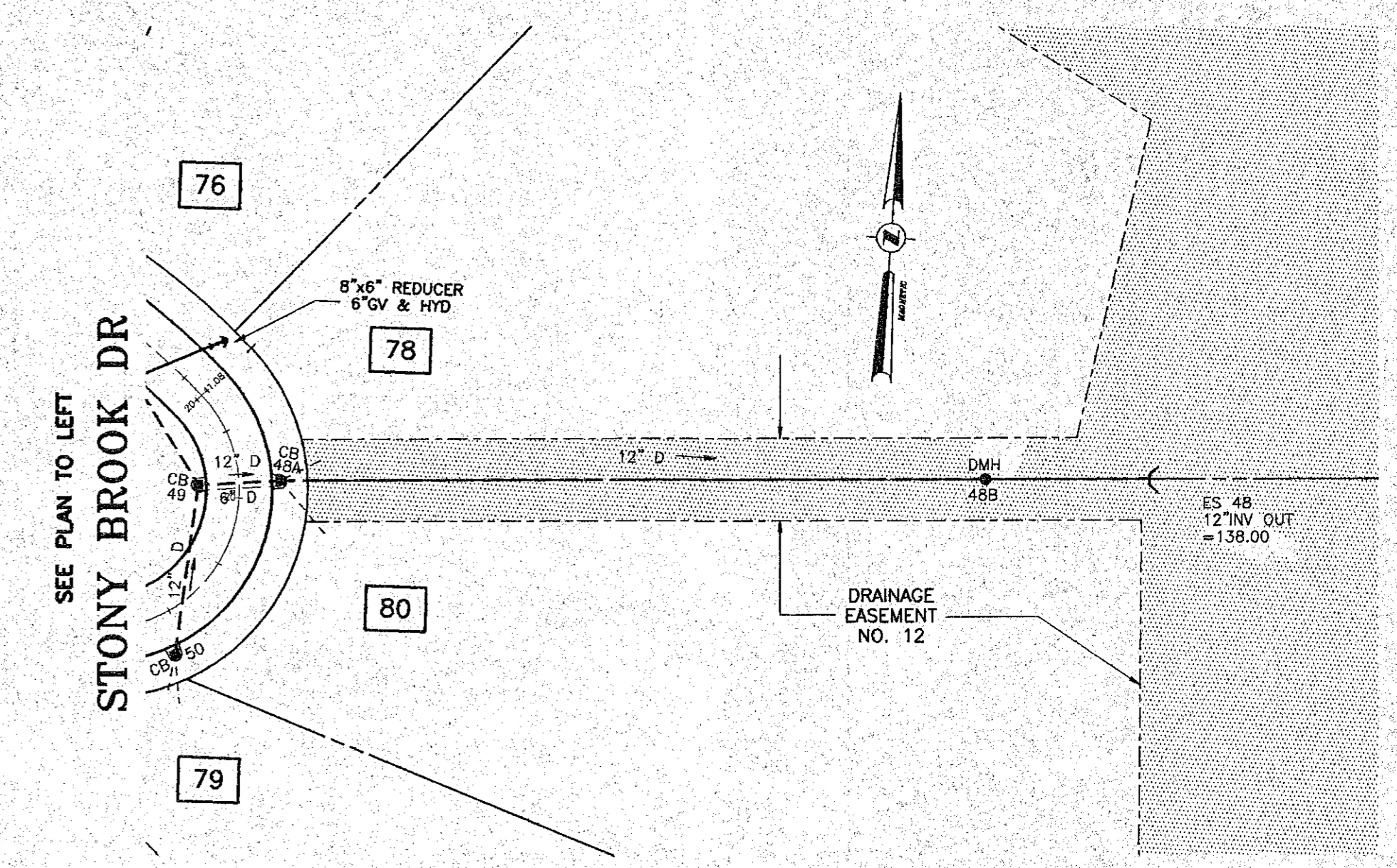

2
27

**PLAN - CB48A TO ES48
STA 0+00 TO STA 3+18**

SCALE: 1" = 50'
CROSS REFERENCE: NONE

NOTES

- ALL UNDERGROUND UTILITIES ARE SHOWN IN THEIR RELATIVE POSITION AND ARE FOR INFORMATION ONLY. THEIR EXACT LOCATION SHALL BE CHECKED AT THE SITE BEFORE CONSTRUCTION BEGINS.
- SEWER MAINS & LATERALS IN RELATION TO WATER MAINS & LATERALS, WHERE POSSIBLE, SHALL BE LAID AT LEAST 10 FEET HORIZONTALLY FROM ANY EXISTING OR PROPOSED WATER MAIN OR LATERAL. WHEN SEWER & WATER MUST CROSS, A VERTICAL SEPARATION SHALL BE MAINTAINED TO PROVIDE 18" BETWEEN TOP OF SEWER AND THE INVERT OF THE WATER AT CROSSING. CROSSINGS SHALL BE MADE WITH A FULL LENGTH OF SEWER PIPE CENTERED UNDER THE WATER BEING CROSSED.
- A 3 FEET SEPARATION WILL BE MAINTAINED BETWEEN CATCH BASINS AND WATER MAIN.

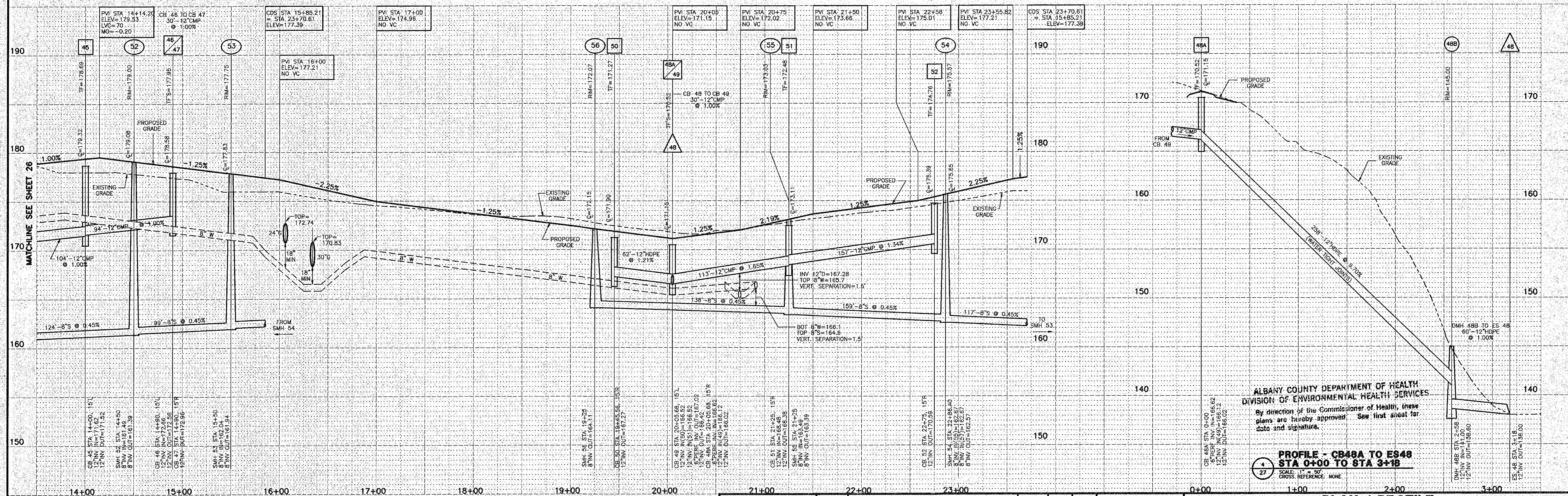

3
27

**PROFILE - STONY BROOK DR
STA 13+50 TO STA 23+07.16**

SCALE: HORIZ. 1" = 50'
VERT. 1" = 5'
CROSS REFERENCE: NONE

ALBANY COUNTY DEPARTMENT OF HEALTH
DIVISION OF ENVIRONMENTAL HEALTH SERVICES

By direction of the Commissioner of Health, these plans are hereby approved. See first sheet for date and signature.

4
27

**PROFILE - CB48A TO ES48
STA 0+00 TO STA 3+18**

SCALE: 1" = 50'
CROSS REFERENCE: NONE

APPLICANT/OWNER/DEVELOPER
SLINGERLANDS GROUP, LTD.
835 KENWOOD AVENUE
SLINGERLANDS, NY 12159

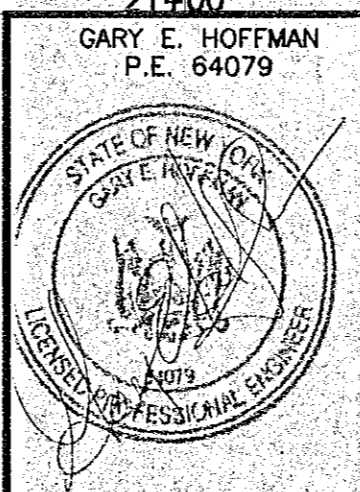

DATE	REVISIONS RECORD/ DESCRIPTION	DRAFTER	CHECK	APPR.
7/9/98	REVISIONS PER T/O BETHLEHEM 6/4/98 LTR	JAM	GEH	
8/17/98	REVISIONS PER T/O BETHLEHEM 8/5/98 LTR	JAM	GEH	
12/18/98	REVISIONS PER T/O BETHLEHEM 11/24/98 LTR	JAM	GEH	
5/18/99	REVISIONS PER T/O BETHLEHEM 5/13/99 LTR	JAM	GEH	
5/27/99	REVISIONS PER T/O BETHLEHEM 5/26/99 LTR	JAM	GEH	
8/03/99	ADDED EXISTING GAS PIPE LINE LOCATIONS	JAM	GEH	
9/8/99	REVISIONS PER ACHD COMMENTS	JAM	GEH	
10/15/99	REVISIONS PER TENN. GAS COMMENTS	JAM	GEH	

UNAUTHORIZED ALTERATION OR ADDITION TO THIS DOCUMENT IS A VIOLATION OF SECTION 7209 SUBDIVISION 2 OF THE NEW YORK STATE EDUCATION LAW.

© 1998
C.T. MALE ASSOCIATES P.C.

PROJ. NO.: 93.2699

DESIGNED BY: JAM

DRAFTED BY: JAM

CHECKED BY:

**PLAN / PROFILE
STONY BROOK DR STA 13+50 TO STA 23+07.16
CB 48A TO ES 48 STA 0+00 TO STA 3+18
DOWERSKILL VILLAGE
PLANNED RESIDENCE DISTRICT NO. 4, SECTION 3**

TOWN OF BETHLEHEM ALBANY COUNTY, NY

C.T. MALE ASSOCIATES, P.C.
50 CENTURY HILL DRIVE, P.O. BOX 727, LATHAM, NY 12110
518.786.7400 • FAX 518.786.7299

ARCHITECTURE & BUILDING SYSTEMS ENGINEERING • CIVIL ENGINEERING
ENVIRONMENTAL SERVICES • SURVEY & LAND INFORMATION SERVICES

SCALE: AS SHOWN
SHEET 27 OF 36
DATE: APRIL 2, 1998
DWG. NO.: 90-439

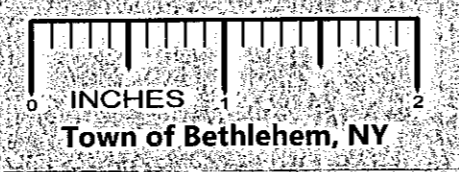

Town of Bethlehem, NY