

**1**  
**29**  
**PLAN - SPRINGRIDGE DR**  
**STA 0+00 TO STA 1+94.12**  
SCALE: 1" = 50'  
CROSS REFERENCE: NONE

**NOTES**

- ALL UNDERGROUND UTILITIES ARE SHOWN IN THEIR RELATIVE POSITION AND ARE FOR INFORMATION ONLY. THEIR EXACT LOCATION SHALL BE CHECKED AT THE SITE BEFORE CONSTRUCTION BEGINS.
- SEWER MAINS & LATERALS IN RELATION TO WATER MAINS & LATERALS, WHERE POSSIBLE, SEWER SHALL BE LAID AT LEAST 10 FEET HORIZONTALLY FROM ANY EXISTING OR PROPOSED WATER MAIN OR LATERAL. WHEN SEWER & WATER MUST CROSS, A VERTICAL SEPARATION SHALL BE MAINTAINED TO PROVIDE 18" BETWEEN TOP OF SEWER AND THE INVERT OF THE WATER AT CROSSING. CROSSING SHALL BE MADE WITH A FULL LENGTH OF SEWER PIPE CENTERED UNDER THE WATER BEING CROSSED.
- A 3 FEET SEPARATION WILL BE MAINTAINED BETWEEN CATCH BASINS AND WATER MAIN.

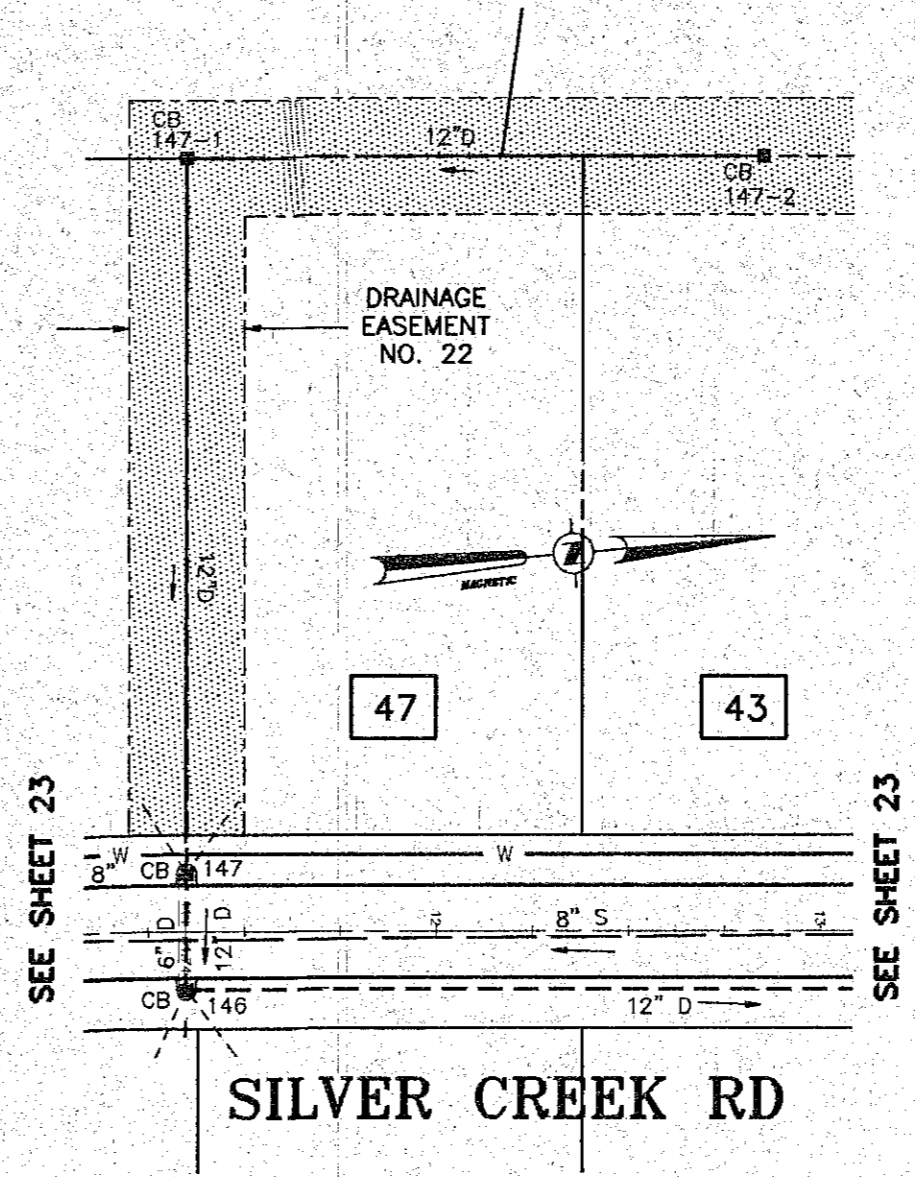

**2**  
**29**  
**PLAN - CB147-2 TO CB147**  
**STA 0+00 TO STA 3+35**  
SCALE: 1" = 50'  
CROSS REFERENCE: NONE

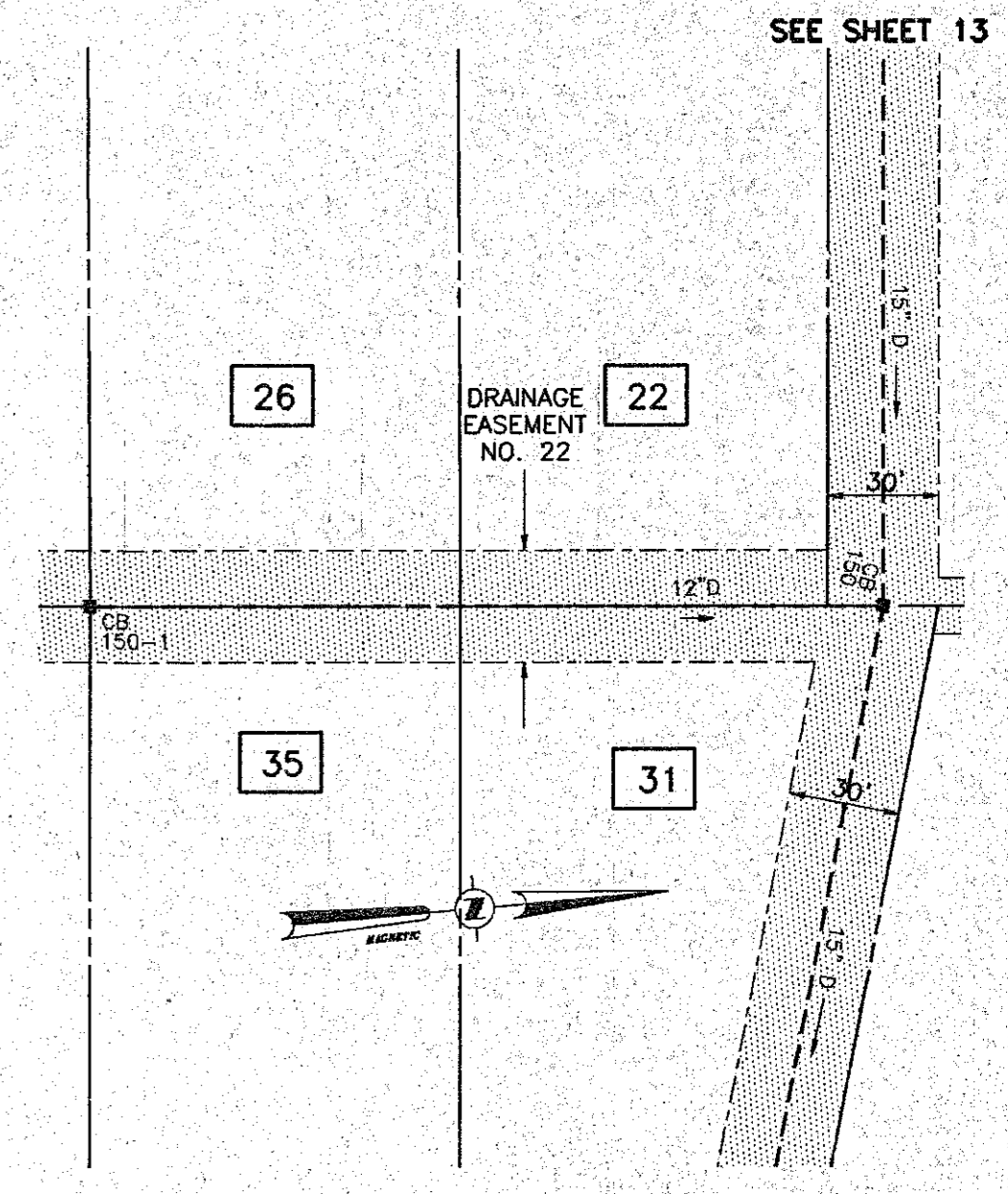

**3**  
**29**  
**PLAN - CB150-1 TO CB150**  
**STA 0+00 TO STA 2+14**  
SCALE: 1" = 50'  
CROSS REFERENCE: NONE

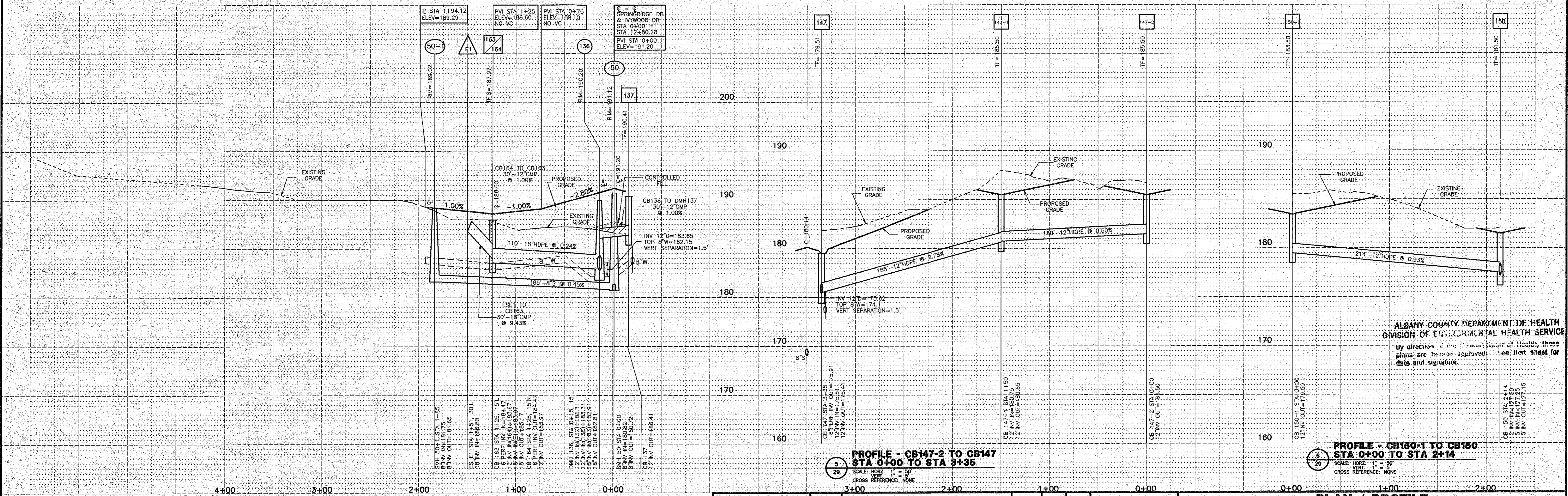

**4**  
**29**  
**PROFILE - SPRINGRIDGE DR**  
**STA 0+00 TO STA 1+94.12**  
SCALE: HORZ 1" = 50'  
VERT 1" = 5'  
CROSS REFERENCE: NONE

**5**  
**29**  
**PROFILE - CB147-2 TO CB147**  
**STA 0+00 TO STA 3+35**  
SCALE: HORZ 1" = 50'  
VERT 1" = 5'  
CROSS REFERENCE: NONE

**6**  
**29**  
**PROFILE - CB150-1 TO CB150**  
**STA 0+00 TO STA 2+14**  
SCALE: HORZ 1" = 50'  
VERT 1" = 5'  
CROSS REFERENCE: NONE

ALBANY COUNTY DEPARTMENT OF HEALTH  
DIVISION OF ENVIRONMENTAL HEALTH SERVICE  
By direction of the Commissioner of Health, these plans are hereby approved. See first sheet for date and signature.

APPLICANT/OWNER/DEVELOPER  
SLINGERLANDS GROUP, LTD.  
835 KENWOOD AVENUE  
SLINGERLANDS, NY 12159

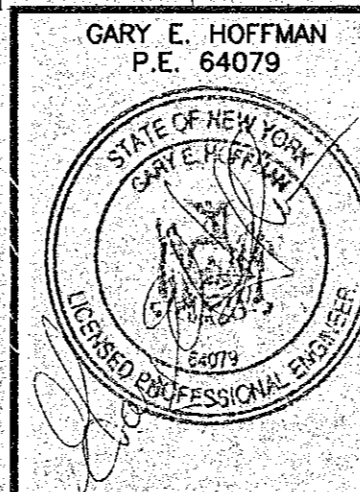
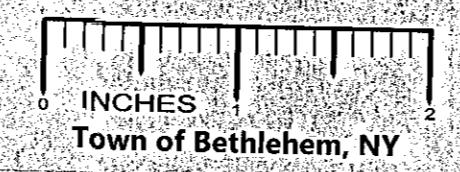

DATE	REVISIONS RECORD/ DESCRIPTION	DRAFTER	CHECK	APPR.
7/9/98	REVISIONS PER T/O BETHLEHEM 6/4/98 LTR	JAM	GEH	
8/17/98	REVISIONS PER T/O BETHLEHEM 8/5/98 LTR	JAM	GEH	
12/18/98	REVISIONS PER T/O BETHLEHEM 11/24/98 LTR	JAM	GEH	
2/10/99	REVISIONS PER T/O BETHLEHEM 2/2/99 LTR	JAM	GEH	
5/18/99	REVISIONS PER T/O BETHLEHEM 5/13/99 LTR	JAM	GEH	
5/27/99	REVISIONS PER T/O BETHLEHEM 5/26/99 LTR	JAM	GEH	
9/8/99	REVISIONS PER ACHD COMMENTS	JAM	GEH	

**PLAN / PROFILE**  
**SPRINGFIELD DRIVE STA 0+00 TO STA 1+94.12**  
**CB 147-2 TO CB 147 STA 0+00 TO STA 3+35 & CB 150-1 TO CB 150 STA 0+00 TO STA 2+14**  
**DOWERSKILL VILLAGE**  
**PLANNED RESIDENCE DISTRICT NO. 4, SECTION 3**

TOWN OF BETHLEHEM ALBANY COUNTY, NY

**C.T. MALE ASSOCIATES, P.C.**  
50 CENTURY HILL DRIVE, P.O. BOX 727, LATHAM, NY 12110  
518.786.7400 • FAX 518.786.7299

ARCHITECTURE & BUILDING SYSTEMS ENGINEERING • CIVIL ENGINEERING  
ENVIRONMENTAL SERVICES • SURVEY & LAND INFORMATION SERVICES

SCALE: AS SHOWN  
SHEET 29 OF 36  
DATE: APRIL 2, 1998  
DWG. NO: 90-439

CAD DWG. FILE NAME: PP-K-DWG