

NOTES

1. ALL UNDERGROUND UTILITIES ARE SHOWN IN THEIR RELATIVE POSITION AND ARE FOR INFORMATION ONLY. THEIR EXACT LOCATION SHALL BE CHECKED AT THE SITE BEFORE CONSTRUCTION BEGINS.
2. SEWER MAINS & LATERALS IN RELATION TO WATER MAINS & LATERALS, WHERE POSSIBLE, SEWER SHALL BE LAID AT LEAST 10 FEET HORIZONTALLY FROM ANY EXISTING OR PROPOSED WATER MAIN OR LATERAL. WHEN SEWER & WATER MUST CROSS, A VERTICAL SEPARATION SHALL BE MAINTAINED TO PROVIDE 1' BETWEEN TOP OF SEWER AND THE INVERT OF THE WATER AT CROSSING. CROSSING SHALL BE MADE WITH A FULL LENGTH OF SEWER PIPE CENTERED UNDER THE WATER BEING CROSSED.
3. A 3 FEET SEPARATION WILL BE MAINTAINED BETWEEN CATCH BASINS AND WATER MAIN.

**PLAN - EAST-WEST COLLECTOR ROAD
STA 2+00 TO STA 5+30**
SCALE: 1" = 50'
CROSS REFERENCE: NONE

**PLAN - SMH 59 TO SMH 54
STA 0+00 TO STA 6+32**
SCALE: 1" = 50'
CROSS REFERENCE: SHEETS 30 & 34

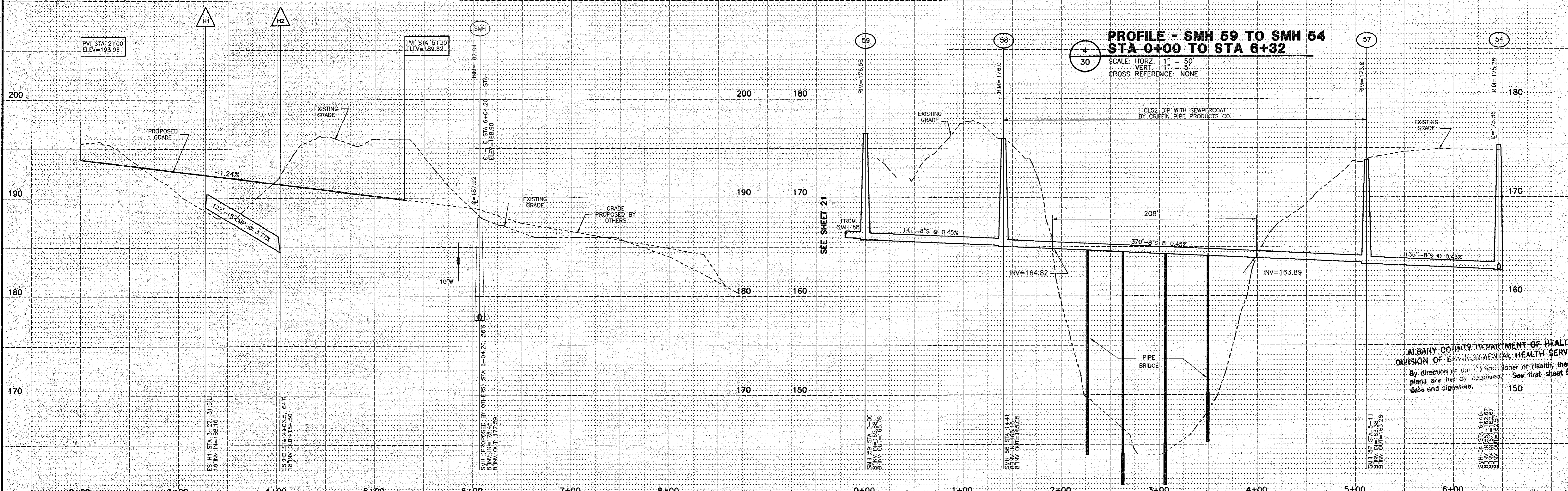

**PROFILE - EAST-WEST COLLECTOR ROAD
STA 2+00 TO STA 5+30**
SCALE: HORZ. 1" = 50'
VERT. 1" = 50'
CROSS REFERENCE: NONE

**PROFILE - SMH 59 TO SMH 54
STA 0+00 TO STA 6+32**
SCALE: HORZ. 1" = 50'
VERT. 1" = 50'
CROSS REFERENCE: NONE

APPLICANT/OWNER/DEVELOPER
SLINGERLANDS GROUP, LTD.
835 KENWOOD AVENUE
SLINGERLANDS, NY 12159



DATE	REVISIONS RECORD/ DESCRIPTION	DRAFTER	CHECK	APPR.
7/9/98	REVISIONS PER T/O BETHLEHEM 6/4/98 LTR	JAM	GEH	
8/17/98	REVISIONS PER T/O BETHLEHEM 8/5/98 LTR	JAM	GEH	
2/10/99	REVISIONS PER T/O BETHLEHEM 2/2/99 LTR	JAM	GEH	
5/18/99	REVISIONS PER T/O BETHLEHEM 5/13/99 LTR	JAM	GEH	
5/27/99	REVISIONS PER T/O BETHLEHEM 5/26/99 LTR	JAM	GEH	
9/8/99	REVISIONS PER ACHD COMMENTS	JAM	GEH	

**PLAN / PROFILE
EAST-WEST COLLECTOR RD STA 2+00 TO STA 5+30
SMH59 TO SMH54 STA 0+00 TO 6+32 (PIPE BRIDGE)
DOWERSKILL VILLAGE
PLANNED RESIDENCE DISTRICT NO. 4, SECTION 3**

TOWN OF BETHLEHEM ALBANY COUNTY, NY

C.T. MALE ASSOCIATES, P.C.
50 CENTURY HILL DRIVE, P.O. BOX 727, LATHAM, NY 12110
518.786.7400 * FAX 518.786.7299

ARCHITECTURE & BUILDING SYSTEMS ENGINEERING * CIVIL ENGINEERING
ENVIRONMENTAL SERVICES * SURVEY & LAND INFORMATION SERVICES

SCALE: AS SHOWN
SHEET 30 OF 36
DATE: APRIL 2, 1998
DWG. NO: 90-439

ALBANY COUNTY DEPARTMENT OF HEALTH
DIVISION OF ENVIRONMENTAL HEALTH SERVICES
By direction of the Commissioner of Health, these plans are hereby approved. See first sheet for date and signature.

CAD DWG. FILE NAME: PP-ENV.DWG