

**INTERSECTION DETAIL
HARVEST RIDGE RD &
CRESCENT CREEK WAY**

31

SCALE: 1" = 30'
CROSS REFERENCE:

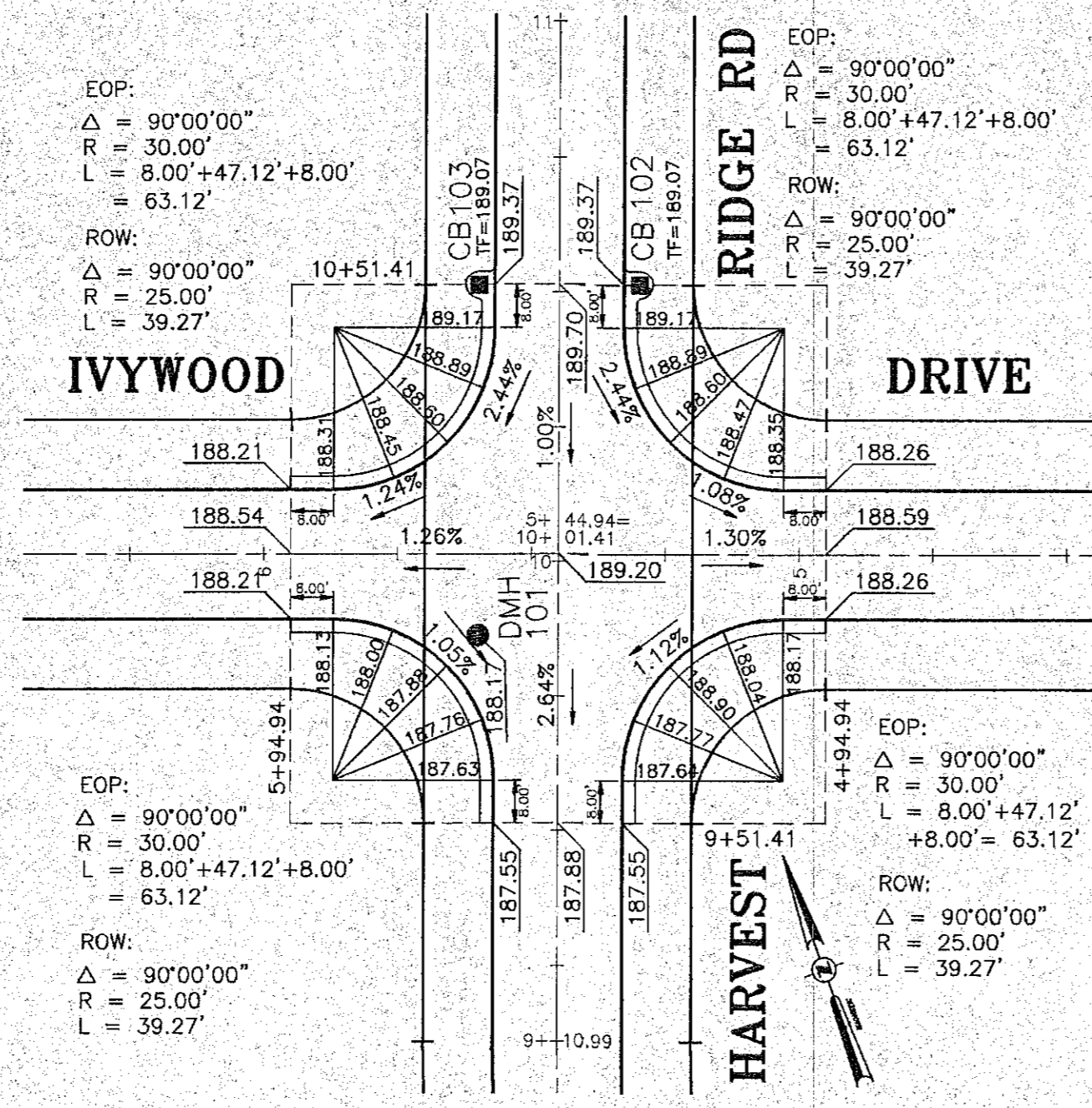

**INTERSECTION DETAIL
IVYWOOD DR &
HARVEST RIDGE RD**

31

SCALE: 1" = 30'
CROSS REFERENCE:

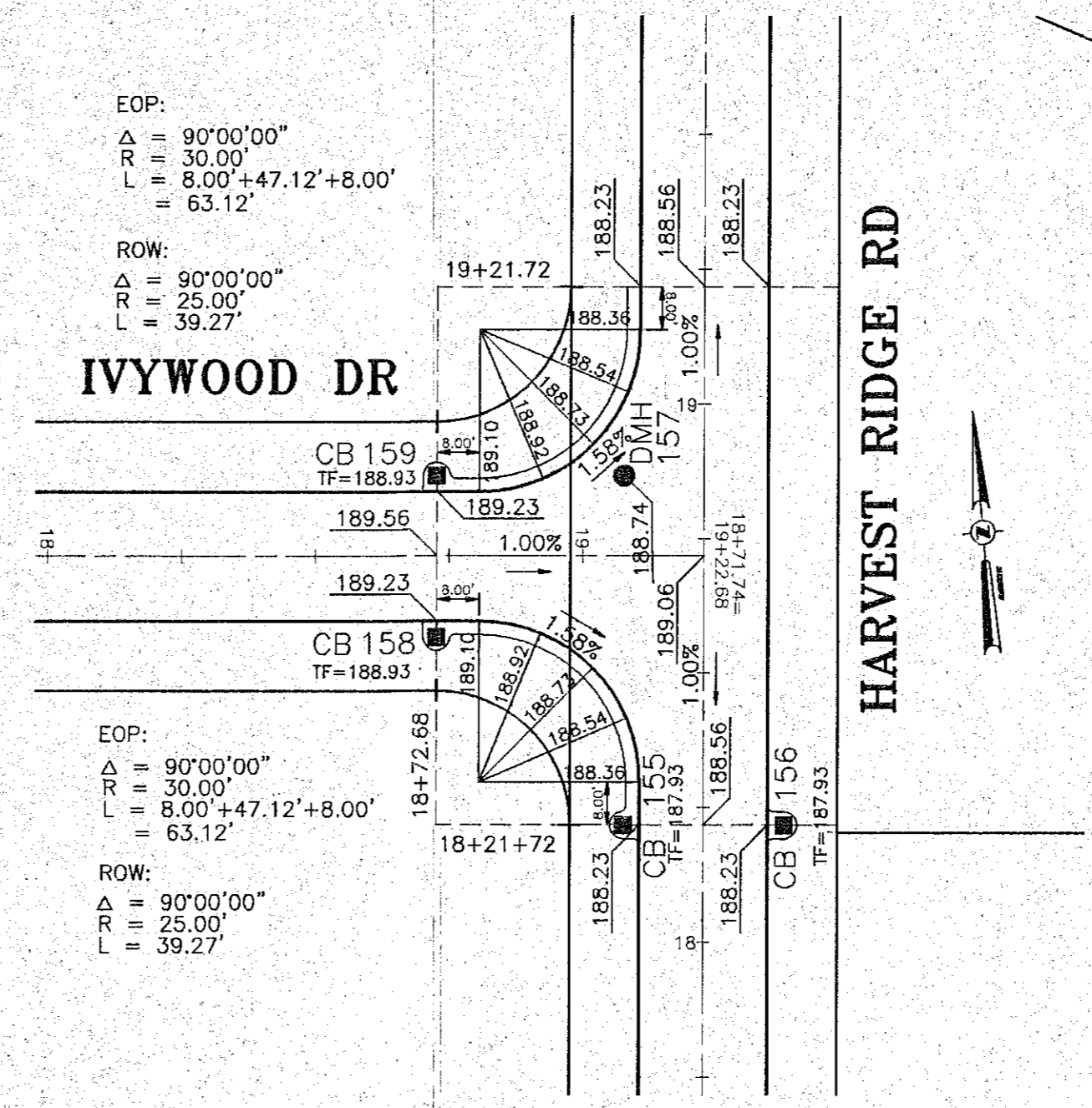

**INTERSECTION DETAIL
IVYWOOD DR &
HARVEST RIDGE RD**

31

SCALE: 1" = 30'
CROSS REFERENCE:

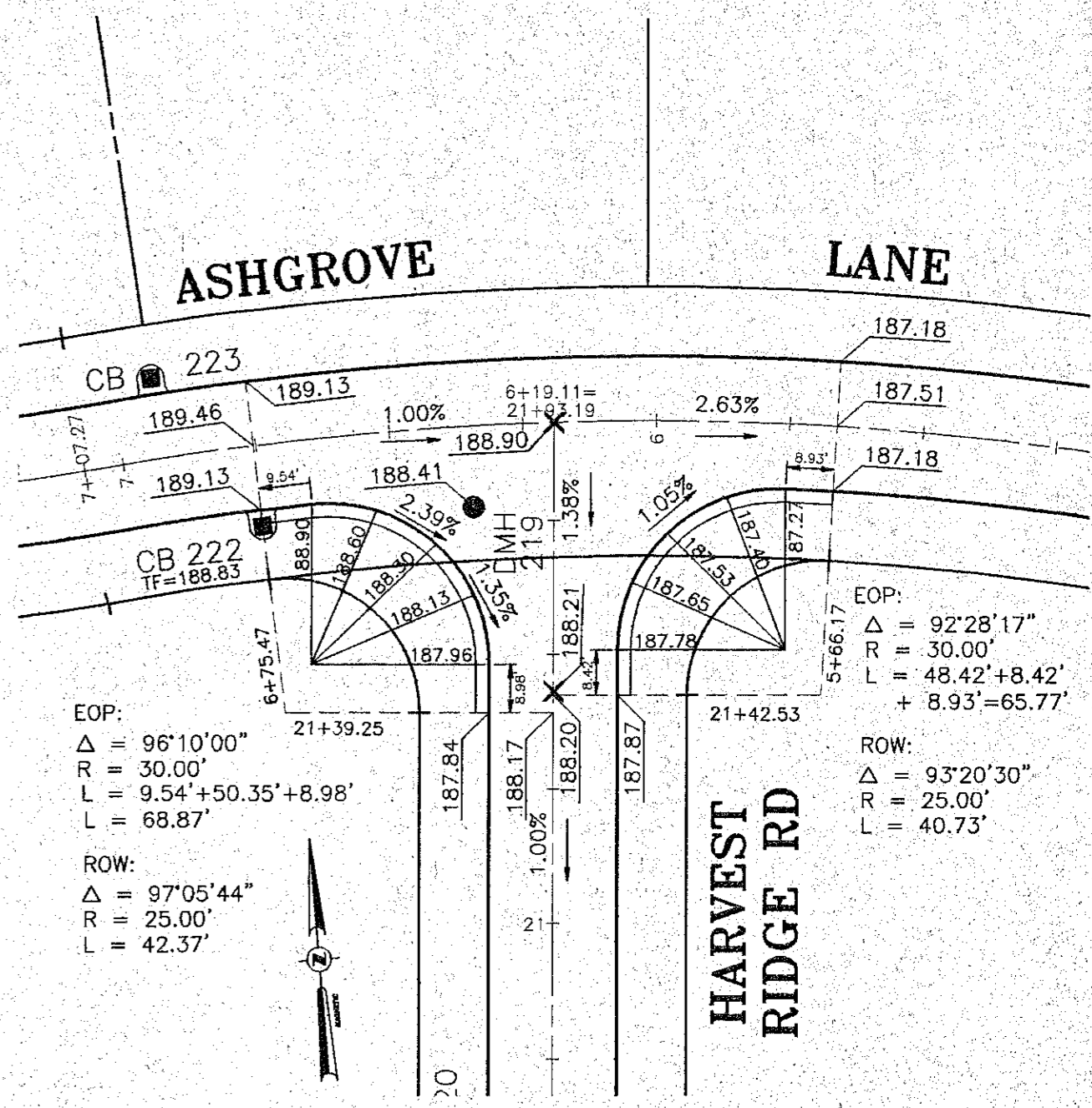

**INTERSECTION DETAIL
HARVEST RIDGE RD &
ASHGROVE LANE**

31

SCALE: 1" = 30'
CROSS REFERENCE:

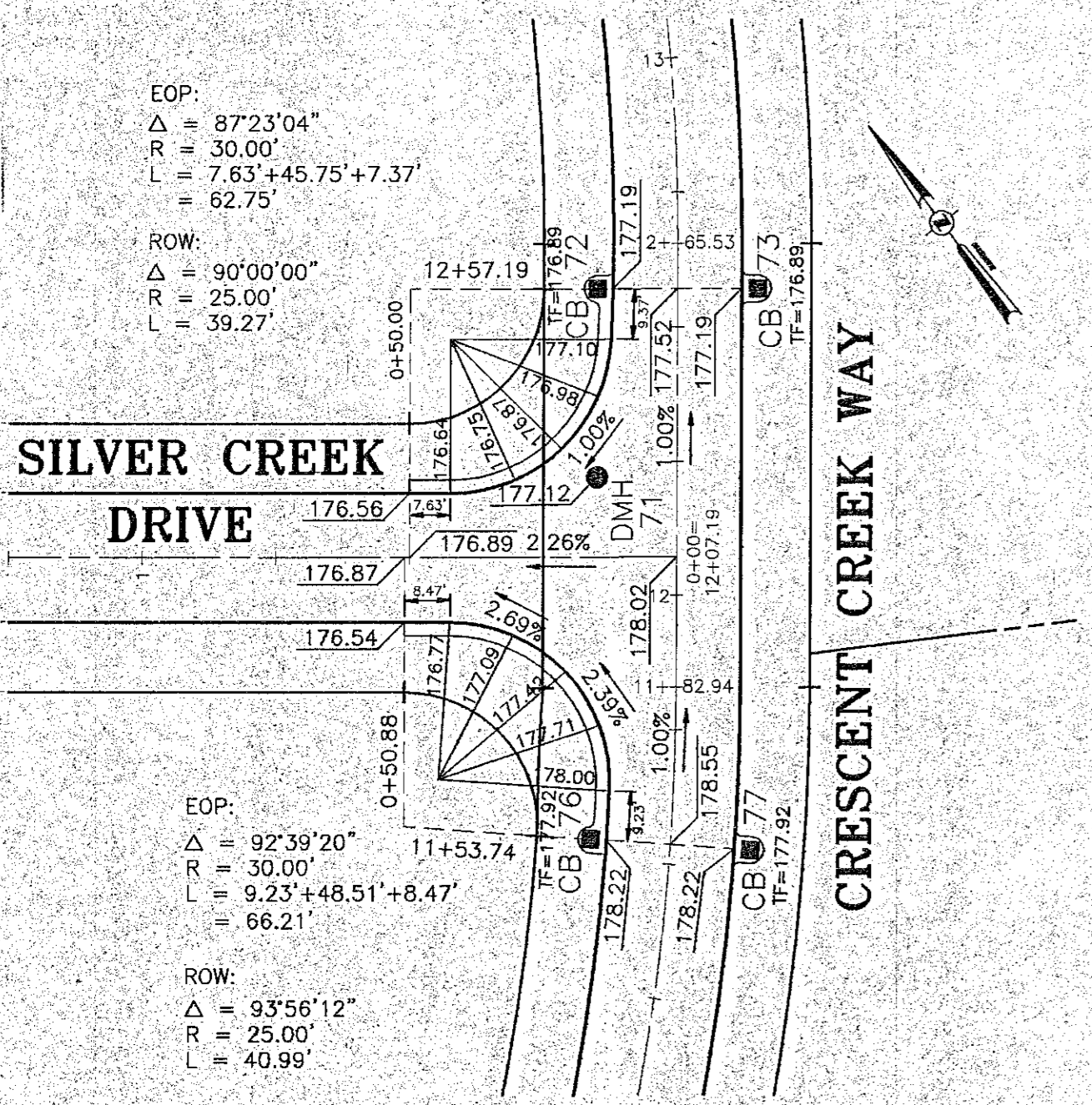

**INTERSECTION DETAIL
SILVER CREEK DR &
CRESCENT CREEK**

31

SCALE: 1" = 30'
CROSS REFERENCE:

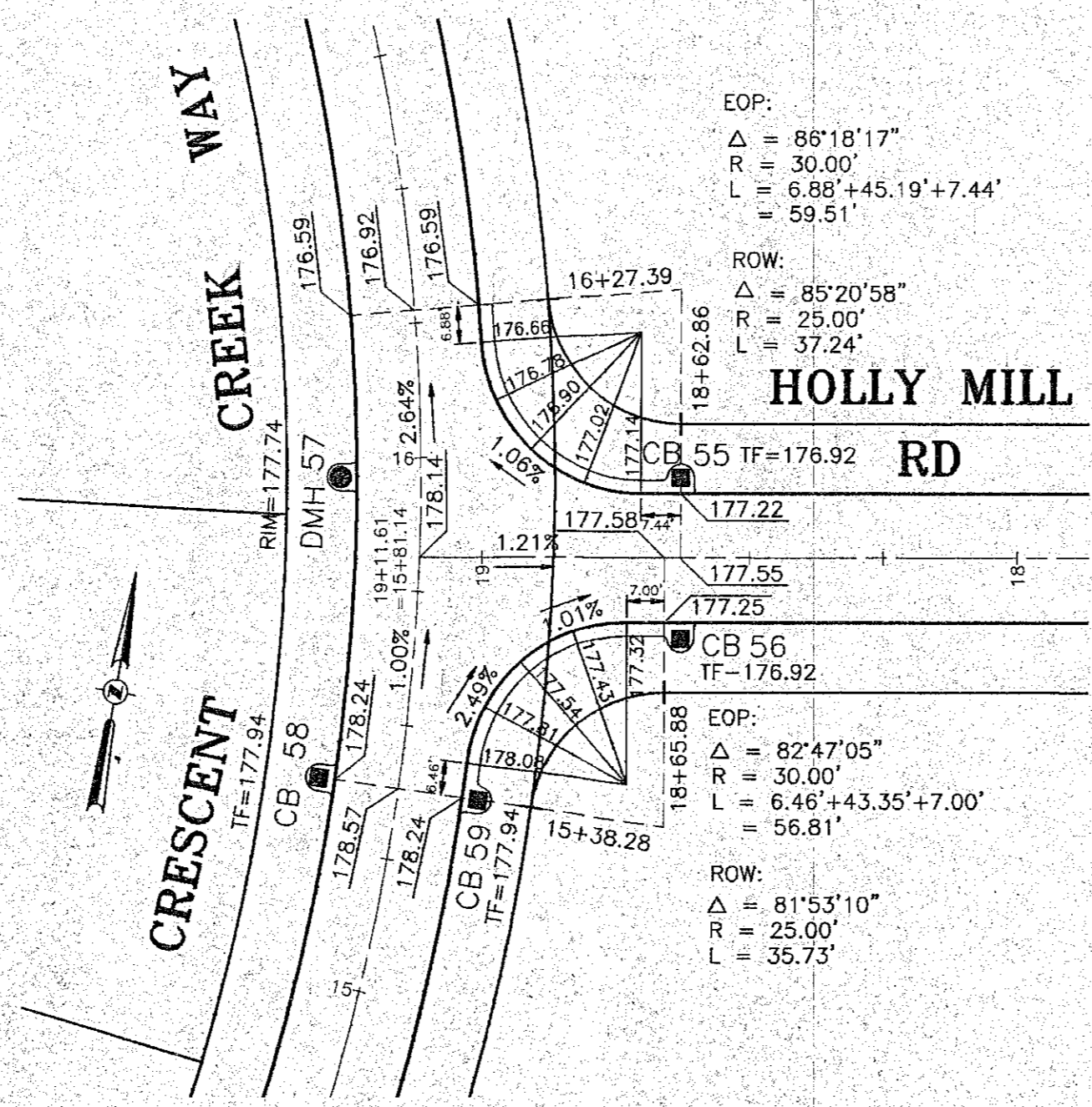

**INTERSECTION DETAIL
CRESCENT CREEK WAY &
HOLLY MILL RD**

31

SCALE: 1" = 30'
CROSS REFERENCE:

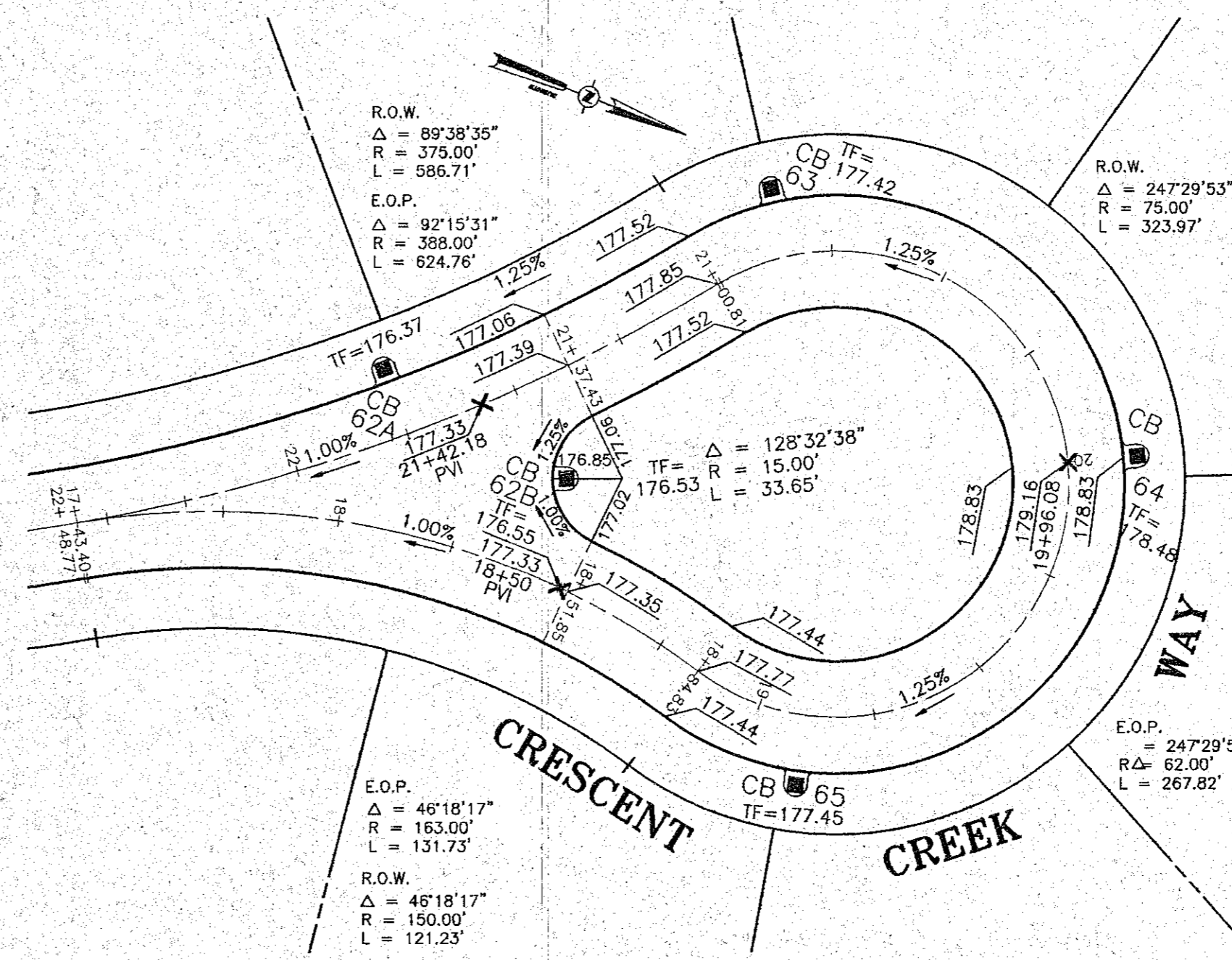

**CUL-DE-SAC DETAIL
CRESCENT CREEK WAY**

31

SCALE: 1" = 30'
CROSS REFERENCE:

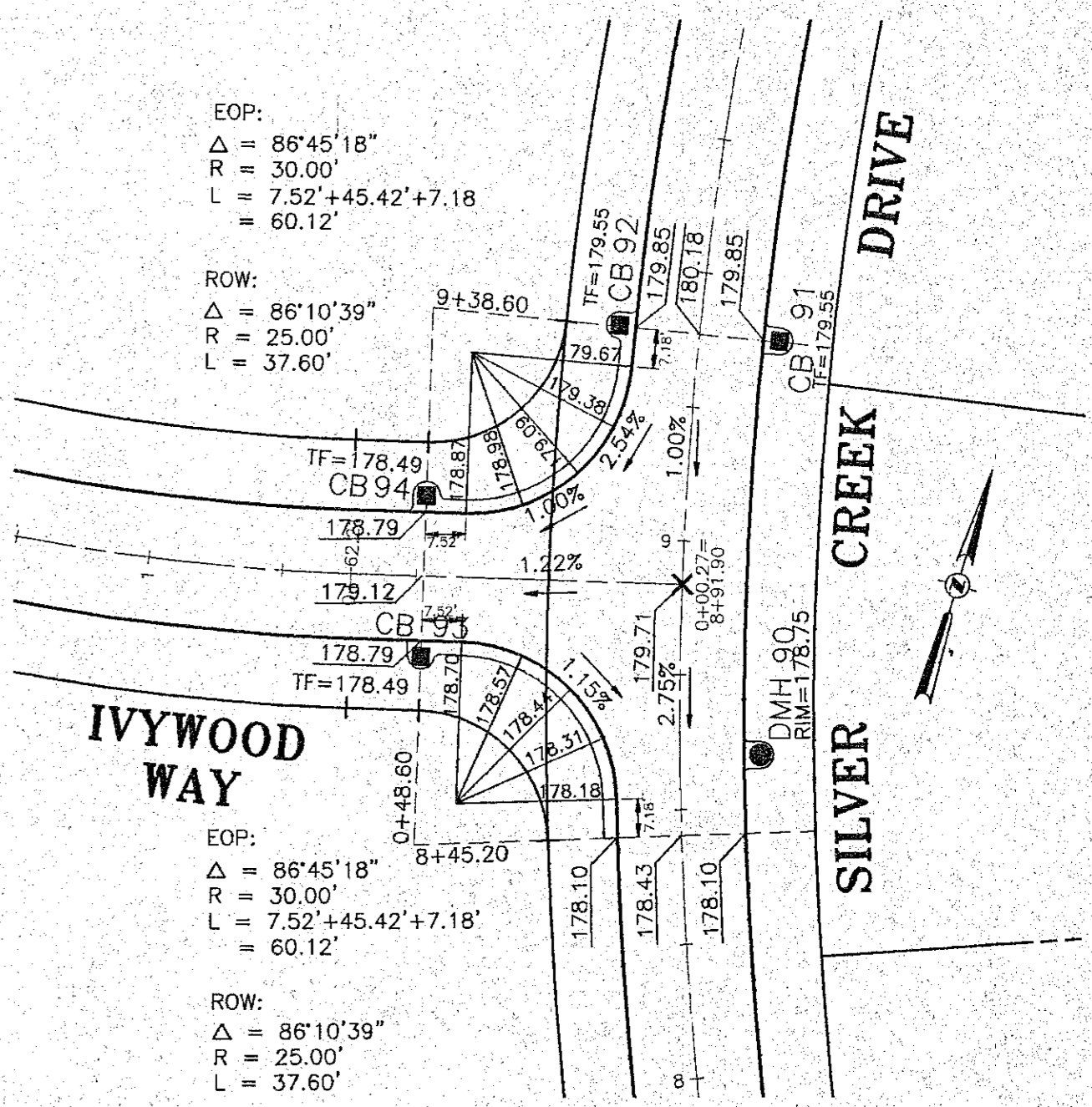

**INTERSECTION DETAIL
IVYWOOD WAY &
SILVER CREEK DR**

31

SCALE: 1" = 30'
CROSS REFERENCE:

APPLICANT/OWNER/DEVELOPER
SLINGERLANDS GROUP, LTD.
835 KENWOOD AVENUE
SLINGERLANDS, NY 12159

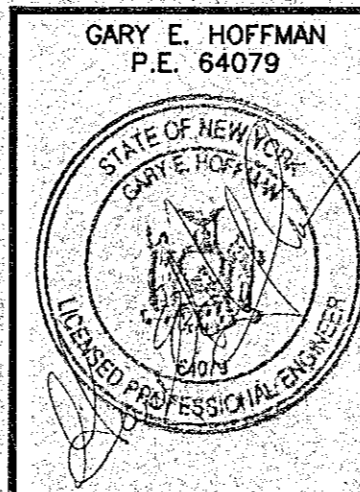
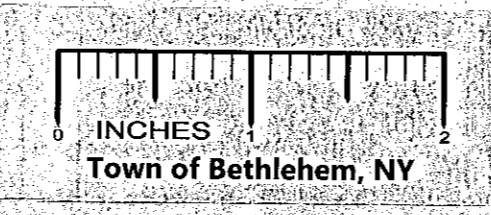

DATE	REVISIONS RECORD/ DESCRIPTION	DRAFTER	CHECK	APPR.	UNAUTHORIZED ALTERATION OR ADDITION TO THIS DOCUMENT IS A VIOLATION OF SECTION 7209 SUBDIVISION 2 OF THE NEW YORK STATE EDUCATION LAW.
7/9/98	REVISIONS PER T/O BETHLEHEM 6/4/98 LTR	JAM	GEH		© 1998 C.T. MALE ASSOCIATES P.C. PROJ. NO: 93.2699 DESIGNED: JAM DRAFTED: JAM CHECKED: GEH
8/17/98	REVISIONS PER T/O BETHLEHEM 8/5/98 LTR	JAM	GEH		
12/18/98	REVISIONS PER T/O BETHLEHEM 11/24/98 LTR	JAM	GEH		
2/10/99	REVISIONS PER T/O BETHLEHEM 2/2/99 LTR	JAM	GEH		
5/18/99	REVISIONS PER T/O BETHLEHEM 5/13/99 LTR	JAM	GEH		
5/27/99	REVISIONS PER T/O BETHLEHEM 5/26/99 LTR	JAM	GEH		

INTERSECTION DETAILS

DOWERSKILL VILLAGE
PLANNED RESIDENCE DISTRICT NO. 4, SECTION 3

TOWN OF BETHLEHEM ALBANY COUNTY, NY

C.T. MALE ASSOCIATES, P.C.
90 CENTURY HILL DRIVE, P.O. BOX 727, LATHAM, NY 12110
518.786.7400 • FAX 518.786.7299
ARCHITECTURE & BUILDING SYSTEMS ENGINEERING • CIVIL ENGINEERING
ENVIRONMENTAL SERVICES • SURVEY & LAND INFORMATION SERVICES

SCALE: AS SHOWN
SHEET 31 OF 36
DATE: APRIL 2, 1998
DWG. NO: 90-439