

**INTERSECTION DETAIL  
HOLLY MILL RD &  
STONY BROOK DR**

SCALE: 1" = 30'  
CROSS REFERENCE: NONE

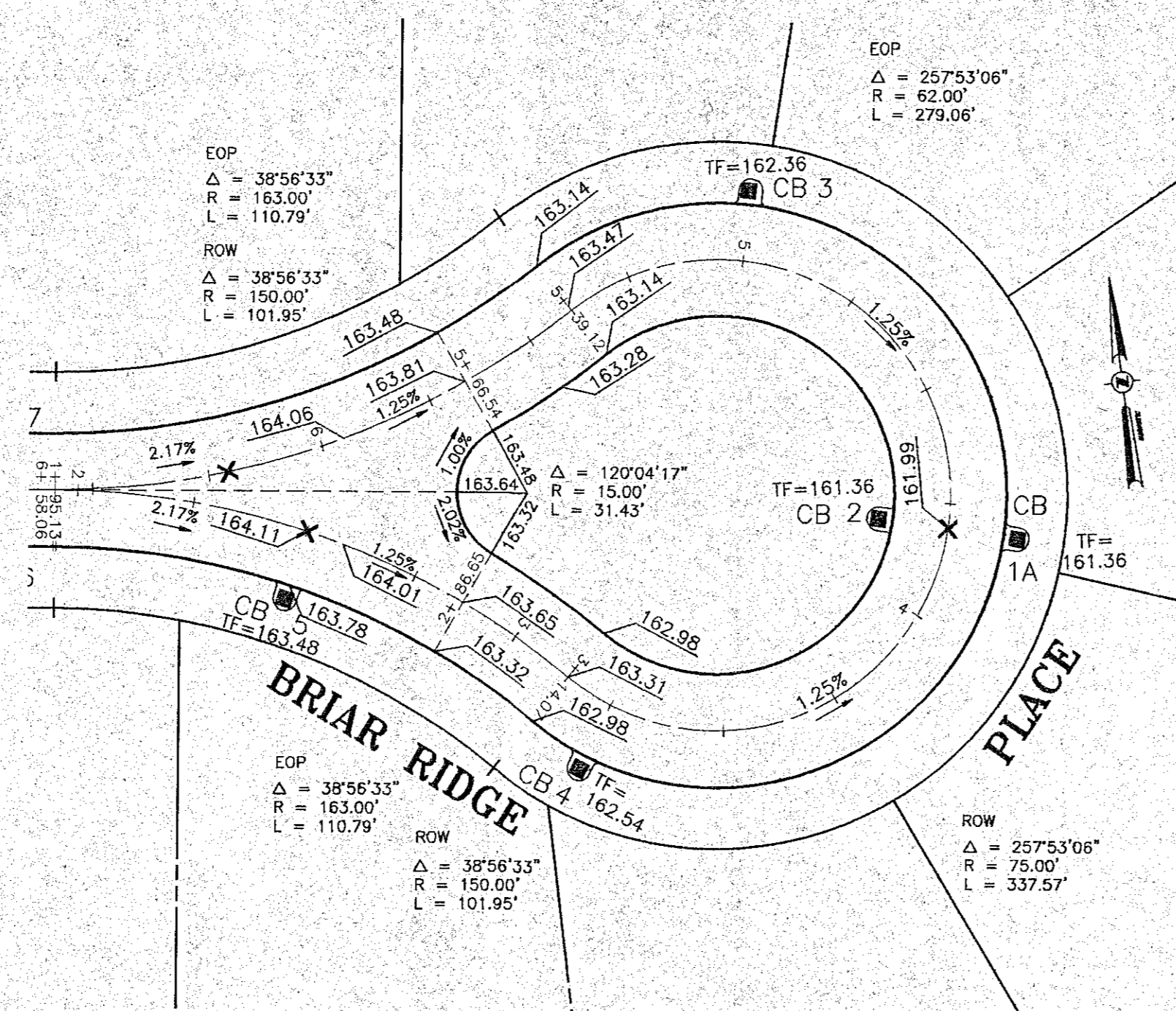

**CUL-DE-SAC  
BRIAR RIDGE PLACE**

SCALE: 1" = 30'  
CROSS REFERENCE: NONE

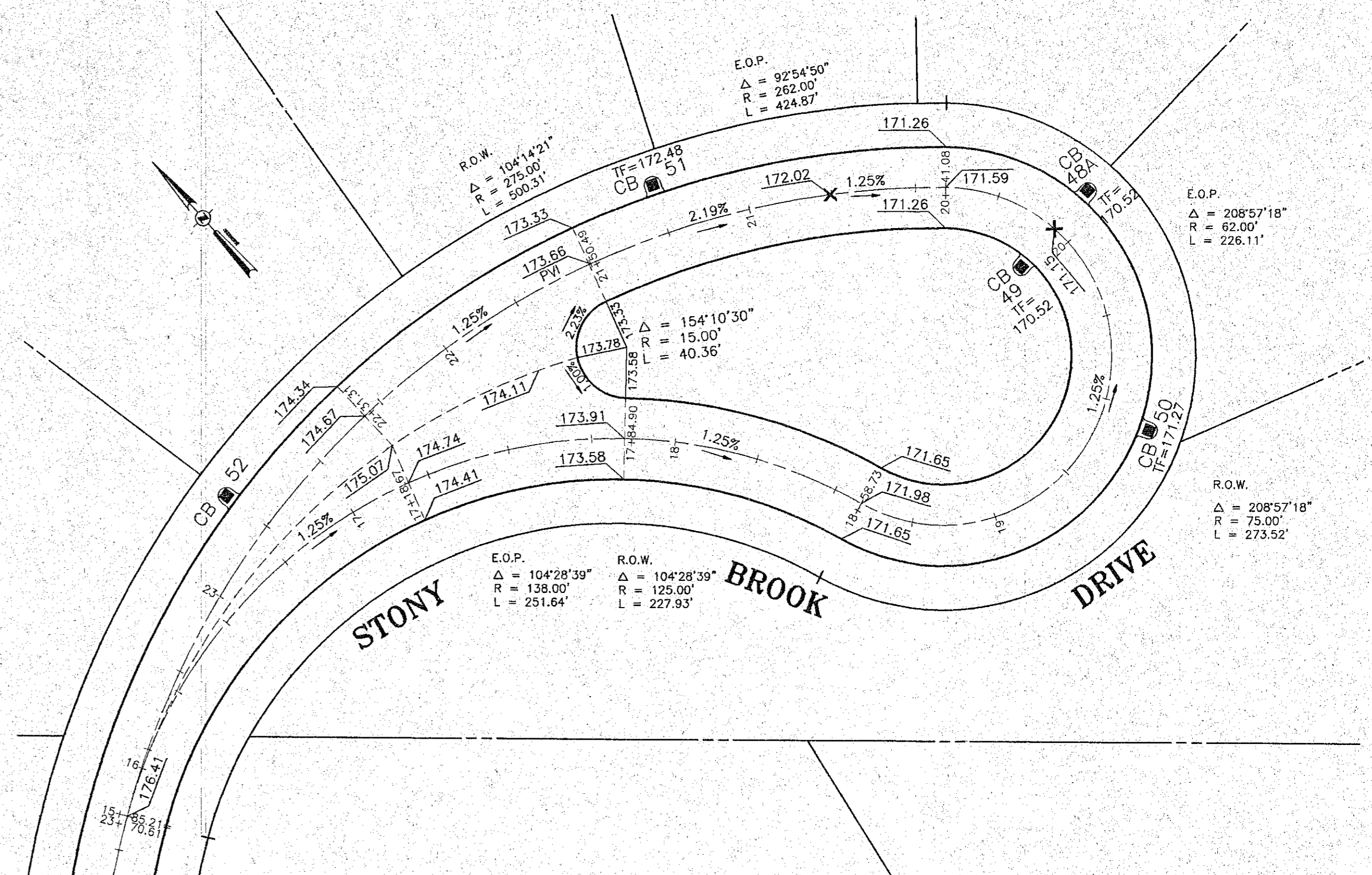

**CUL-DE-SAC  
STONY BROOK DRIVE**

SCALE: 1" = 30'  
CROSS REFERENCE: NONE

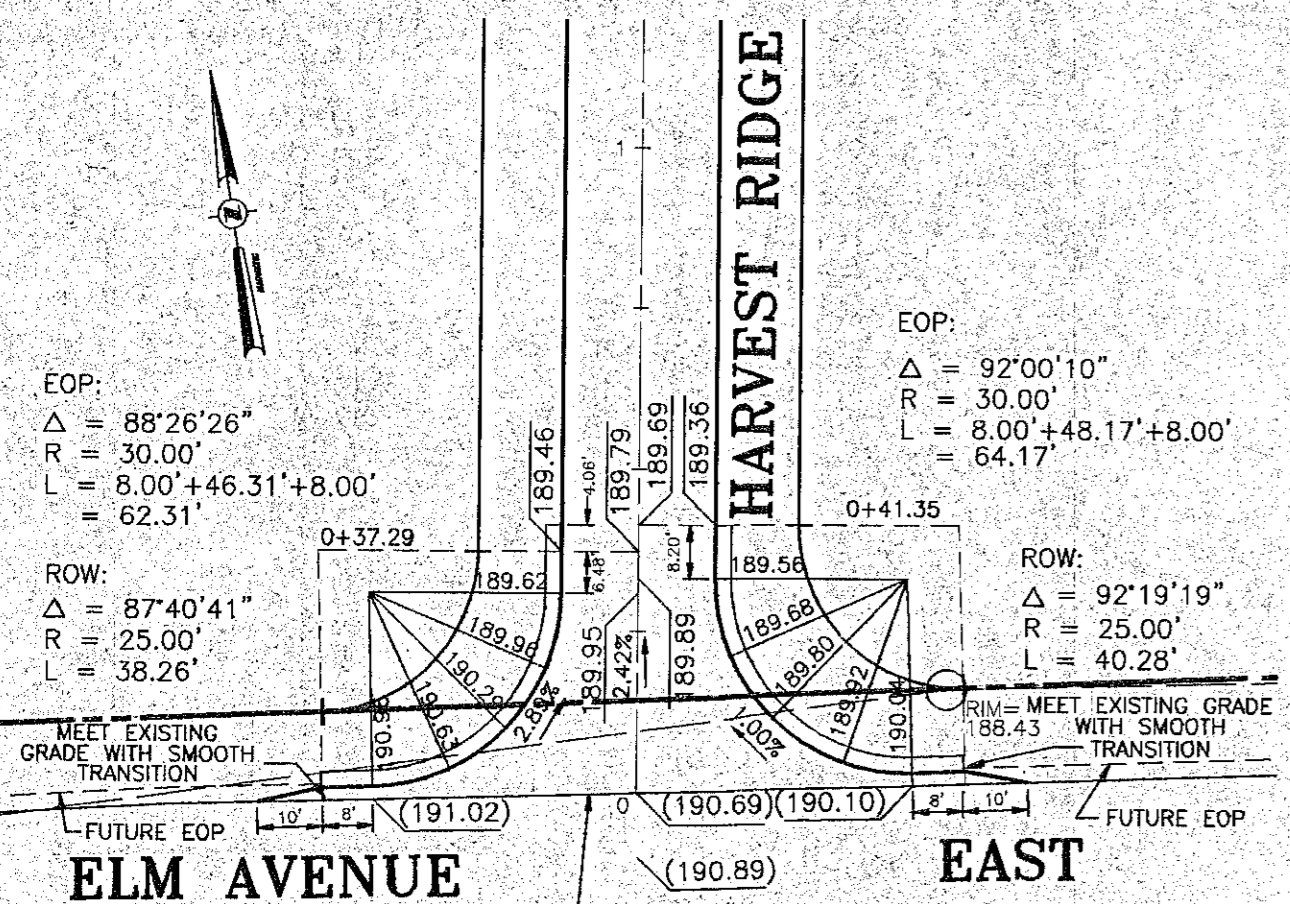

**INTERSECTION DETAIL  
ELM AVENUE EAST &  
HARVEST RIDGE ROAD**

SCALE: 1" = 30'  
CROSS REFERENCE: NONE

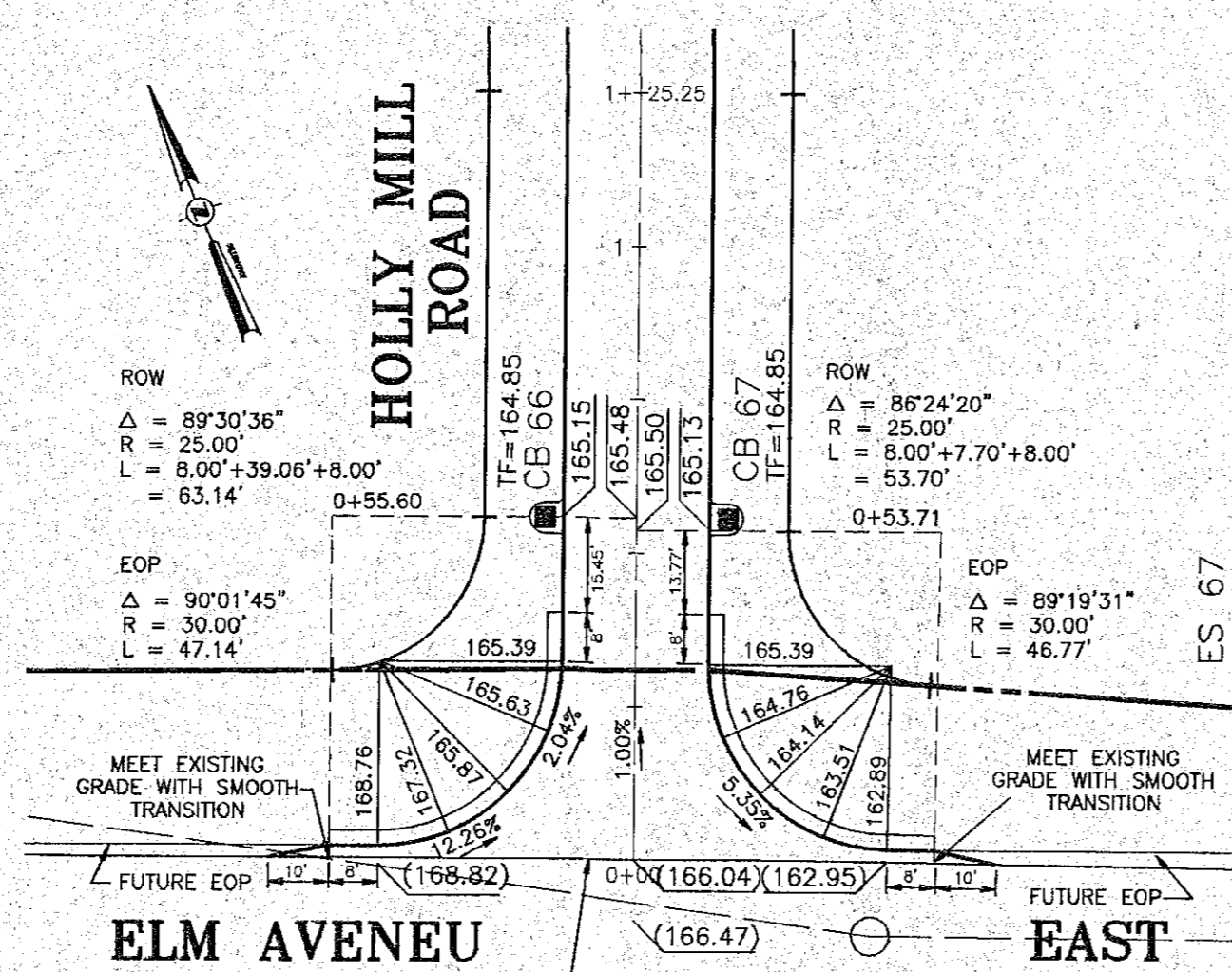

**INTERSECTION DETAIL  
ELM AVENUE EAST &  
HOLLY MILL RD**

SCALE: 1" = 30'  
CROSS REFERENCE: NONE

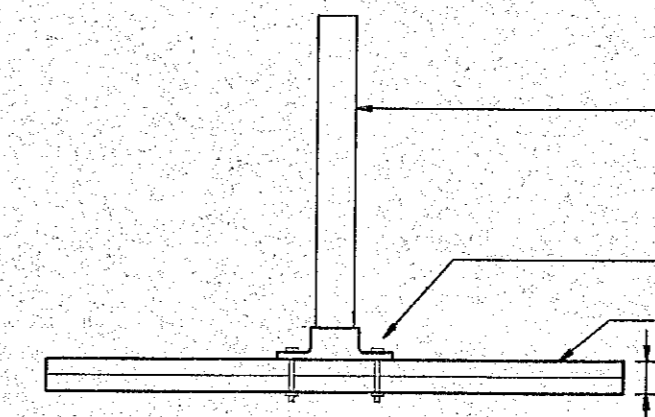
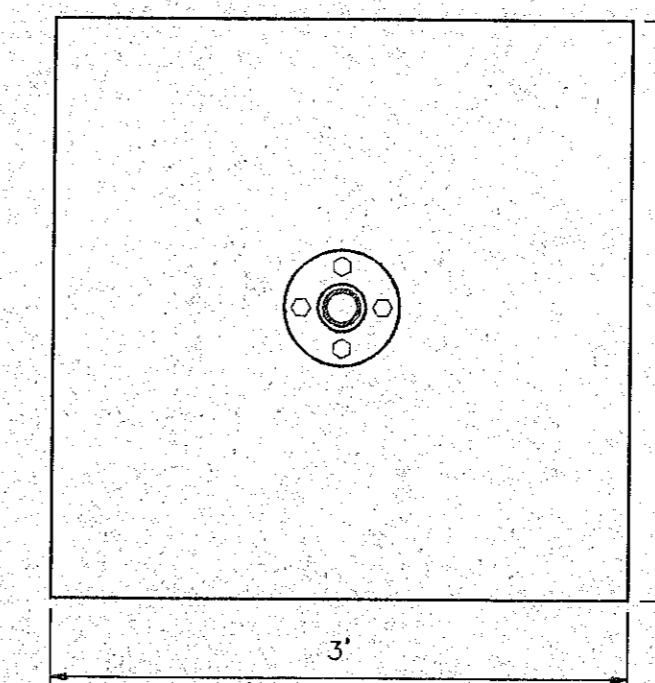

2" IRON PIPE IN SECTIONS TO PLACE HEIGHT OF END ABOVE SUBGRADE. DEPTH OF FILL MAY NECESSITATE OBTAINING AN ELEVATION ON TOP OF PIPE SECTION PRIOR TO PLACEMENT OF NEXT PIPE SECTION.

BOLTED OR WELDED 2" STEEL FLANGE

BASE - STEEL (1/4" THICK) OR WOOD (1" PLANKS OR EXT GRADE PLYWOOD TO MAKE 2" THICK)

**6 SETTLEMENT PLATE**

SCALE: NONE  
CROSS REFERENCE: NONE

**NOTE:**  
(XXX.XX) INDICATES EXISTING ELEVATION

**NOTE:**  
(XXX.XX) INDICATES EXISTING ELEVATION

NOTE: REFER TO STANDARD NOTE 6.

ALBANY COUNTY DEPARTMENT OF HEALTH  
DIVISION OF ENVIRONMENTAL HEALTH SERVICES.  
By direction of the Commissioner of Health, these plans are hereby approved. See first sheet for date and signature.

APPLICANT/OWNER/DEVELOPER  
SLINGERLANDS GROUP, LTD.  
835 KENWOOD AVENUE  
SLINGERLANDS, NY 12159

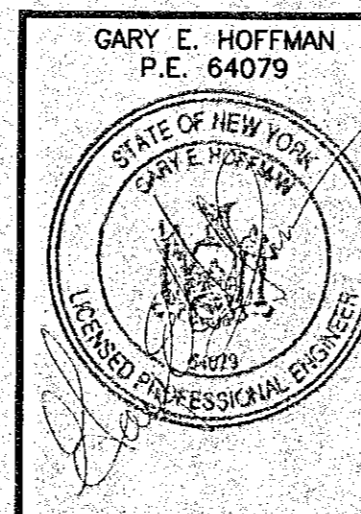
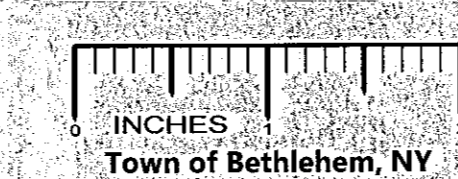

DATE	REVISIONS RECORD/ DESCRIPTION	DRAFTER	CHECK	APPR.	UNAUTHORIZED ALTERATION OR ADDITION TO THIS DOCUMENT IS A VIOLATION OF SECTION 7209 SUBDIVISION 2 OF THE NEW YORK STATE EDUCATION LAW.
7/9/98	REVISIONS PER T/O BETHLEHEM 6/4/98 LTR	JAM	GEH		C.T. MALE ASSOCIATES P.C. © 1998 PROJ. NO: 93.2699 DESIGNED: JAM DRAFTED: JAM CHECKED: GEH
8/17/98	REVISIONS PER T/O BETHLEHEM 8/5/98 LTR	JAM	GEH		
12/18/98	REVISIONS PER T/O BETHLEHEM 11/24/98 LTR	JAM	GEH		
2/10/99	REVISIONS PER T/O BETHLEHEM 2/2/99 LTR	JAM	GEH		
5/18/99	REVISIONS PER T/O BETHLEHEM 5/13/99 LTR	JAM	GEH		
5/27/99	REVISIONS PER T/O BETHLEHEM 5/26/99 LTR	JAM	GEH		

**INTERSECTION DETAILS**

**DOWERSKILL VILLAGE  
PLANNED RESIDENCE DISTRICT NO. 4, SECTION 3**

TOWN OF BETHLEHEM ALBANY COUNTY, NY

**C.T. MALE ASSOCIATES, P.C.**  
50 CENTURY HILL DRIVE, P.O. BOX 727, LATHAM, NY 12110  
518.786.7400 • FAX 518.786.7299

ARCHITECTURE & BUILDING SYSTEMS ENGINEERING • CIVIL ENGINEERING  
ENVIRONMENTAL SERVICES • SURVEY & LAND INFORMATION SERVICES

SCALE: AS SHOWN  
SHEET 33 OF 36  
DATE: APRIL 2, 1998  
DWG. NO: 90-439