

VICINITY MAP
N.T.S.

NO.	DATE	REVISIONS
0		
1		
2		
3		
4		
5		
6		
7		
8		
9		
10		
11		
12		
13		
14		
15		
16		
17		

17 VARIOUS PER CONO. APPR. 3/19/03
 16 VARIOUS PER CONO. APPR. 2/11/03
 15 H.L.C. BLDG. VARIOUS PER CONO. APPR. 2/11/03
 14 NORTH WETLAND MITIGATION, ZONE 3 1/22/02
 13 PHASING AND LOT DIVISION PLANS 8/14/02
 12 PHASING AND LOT DIVISION PLANS 7/23/02
 11 PHASING AND LOT DIVISION PLANS 6/28/02
 10 PHASING AND LOT DIVISION PLANS 6/28/02
 9 VAR. PER 1/17/02 TOWN COAL LETTER 6/25/02
 8 VAR. PER TOWN PROFILE SHS. ADDED 1/10/02
 7 VAR. PER TOWN/TECHNICALS/WETLAND 2/21/01

PROJECT ENGINEER/ARCHITECT
 L. MERWIN
 PROJECT MANAGER
 F. PALUMBO
 SCALE: 1" = 50'
 FIRST ISSUE DATE: 5/24/2001

108 Great Oaks Boulevard
 Albany, NY 12203-7908
 Fax: (518) 464-6787
 www.sear-brown.com

BETHLEHEM TOWN CENTER
 NIGRO COMPANIES
 UTILITY PLAN

PROJECT NO. 16044
 DRAWING NO. SE 6

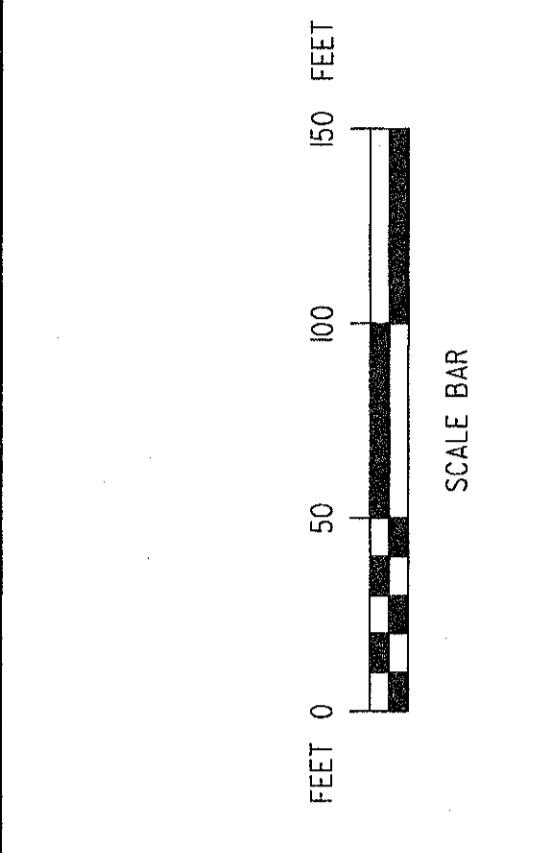

SCALE BAR
 FEET 0 50 100 150

UTILITY LEGEND

SYMBOL	DESCRIPTION
---	PROPERTY LINE
---	PROPOSED STORM SEWER
---	PROPOSED WATERMAIN
---	PROPOSED ELECTRIC LINE
---	PROPOSED GAS LINE
---	PROPOSED TELEPHONE & CABLE T.V.
---	EXISTING STORM SEWER & CATCH BASIN
---	EXISTING SANITARY SEWER & MANHOLE
---	EXISTING WATERMAIN VALVE & HYDRANT
---	EXISTING GAS LINE
---	EXISTING OVERHEAD ELECTRIC, TELEPHONE & POLE
---	PROPOSED STORM SEWER MANHOLE
---	PROPOSED STORM SEWER INLET
---	PROPOSED STORM SEWER END SECTION
---	PROPOSED STORM SEWER INLET MANHOLE
---	PROPOSED SANITARY MANHOLE
---	PROPOSED HYDRANT
---	PROPOSED VALVE ASSEMBLY
---	PROPOSED SWALE LINE
---	PROPOSED LIGHT POLES

NOTES:
 1. ALL UTILITIES ON-SITE (I.E.- ELECTRIC, TELEPHONE, CABLE TV) TO BE BURIED.

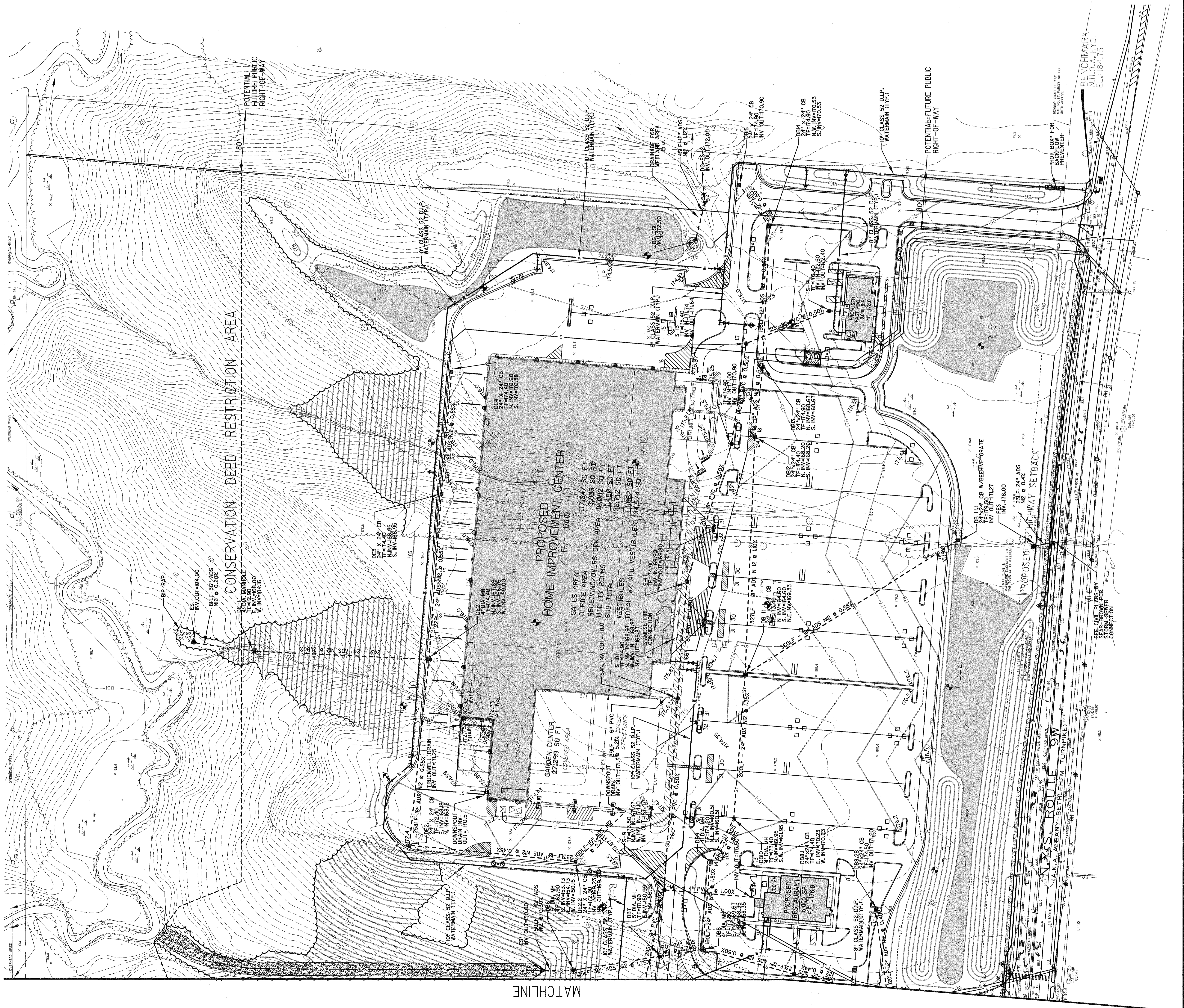

PROJECT ENGINEER/ARCHITECT
 L. MERWIN
 PROJECT MANAGER
 F. PALUMBO

108 Great Oaks Boulevard
 Albany, NY 12203-7908
 Fax: (518) 464-6787
 www.sear-brown.com

BETHLEHEM TOWN CENTER
 NIGRO COMPANIES
 UTILITY PLAN

PROJECT NO. 16044
 DRAWING NO. SE 6

PLANNING BOARD
 TOWN OF BETHLEHEM
 ALBANY COUNTY, NEW YORK
 This plan approved subject to such conditions as may be required in building
 Project Approval (B) filed in Building
 No. 35 dated April 18 2003

Signature
 Title
 Date: APR 22 2003

108 Great Oaks Boulevard
 Albany, NY 12203-7908
 Fax: (518) 464-6787
 www.sear-brown.com

BETHLEHEM TOWN CENTER
 NIGRO COMPANIES
 UTILITY PLAN

PROJECT NO. 16044
 DRAWING NO. SE 6

PLANNING BOARD
 TOWN OF BETHLEHEM
 ALBANY COUNTY, NEW YORK
 This plan approved subject to such conditions as may be required in building
 Project Approval (B) filed in Building
 No. 35 dated April 18 2003

Signature
 Title
 Date: APR 22 2003

108 Great Oaks Boulevard
 Albany, NY 12203-7908
 Fax: (518) 464-6787
 www.sear-brown.com

BETHLEHEM TOWN CENTER
 NIGRO COMPANIES
 UTILITY PLAN

PROJECT NO. 16044
 DRAWING NO. SE 6

PLANNING BOARD
 TOWN OF BETHLEHEM
 ALBANY COUNTY, NEW YORK
 This plan approved subject to such conditions as may be required in building
 Project Approval (B) filed in Building
 No. 35 dated April 18 2003

Signature
 Title
 Date: APR 22 2003

108 Great Oaks Boulevard
 Albany, NY 12203-7908
 Fax: (518) 464-6787
 www.sear-brown.com

BETHLEHEM TOWN CENTER
 NIGRO COMPANIES
 UTILITY PLAN

PROJECT NO. 16044
 DRAWING NO. SE 6

PLANNING BOARD
 TOWN OF BETHLEHEM
 ALBANY COUNTY, NEW YORK
 This plan approved subject to such conditions as may be required in building
 Project Approval (B) filed in Building
 No. 35 dated April 18 2003

Signature
 Title
 Date: APR 22 2003

108 Great Oaks Boulevard
 Albany, NY 12203-7908
 Fax: (518) 464-6787
 www.sear-brown.com

BETHLEHEM TOWN CENTER
 NIGRO COMPANIES
 UTILITY PLAN

PROJECT NO. 16044
 DRAWING NO. SE 6

PLANNING BOARD
 TOWN OF BETHLEHEM
 ALBANY COUNTY, NEW YORK
 This plan approved subject to such conditions as may be required in building
 Project Approval (B) filed in Building
 No. 35 dated April 18 2003

Signature
 Title
 Date: APR 22 2003

108 Great Oaks Boulevard
 Albany, NY 12203-7908
 Fax: (518) 464-6787
 www.sear-brown.com

BETHLEHEM TOWN CENTER
 NIGRO COMPANIES
 UTILITY PLAN

SHEET KEY



NOTE:
 SEE NYS DOT HIGHWAY PLANS
 PREPARED BY SEAR-BROWN FOR ALL
 WORK WITHIN ALL RIGHT-OF-WAYS.