

NO.	DATE	REVISIONS
1	02/29/02	VARIOUS PER TOWN
2	03/04/02	VARIOUS PER TOWN
3	03/04/02	VARIOUS PER TOWN
4	03/04/02	VARIOUS PER TOWN
5	03/04/02	VARIOUS PER TOWN
6	03/04/02	VARIOUS PER TOWN
7	03/04/02	VARIOUS PER TOWN
8	03/04/02	VARIOUS PER TOWN
9	03/04/02	VARIOUS PER TOWN
10	03/04/02	VARIOUS PER TOWN
11	03/04/02	VARIOUS PER TOWN
12	03/04/02	VARIOUS PER TOWN
13	03/04/02	VARIOUS PER TOWN
14	03/04/02	VARIOUS PER TOWN
15	03/04/02	VARIOUS PER TOWN
16	03/04/02	VARIOUS PER TOWN
17	03/04/02	VARIOUS PER TOWN
18	03/04/02	VARIOUS PER TOWN
19	03/04/02	VARIOUS PER TOWN
20	03/04/02	VARIOUS PER TOWN

SYMBOL	DESCRIPTION
---	PROPERTY LINE
---	EXISTING CONTOUR LINE
---	PROPOSED CLEARING AND GRADING LIMIT LINE & SILT FENCE
---	PROPOSED FINAL GRADE CONTOUR
---	EXISTING WETLAND LIMIT LINE
---	PROPOSED WETLAND LIMIT LINE
---	PROPOSED STORM SEWER
X 86.4	EXISTING SPOT ELEVATION
X 86.67	PROPOSED SPOT ELEVATION
●	PROPOSED STORM SEWER MANHOLE
■	PROPOSED STORM SEWER INLET
▲	PROPOSED STORM SEWER END SECTION
○	PROPOSED STORM SEWER INLET MANHOLE
---	PROPOSED SWALE LINE
---	PROPOSED RIP RAP

NOTES:  
 1. CLEARING AND GRADING LIMIT LINE IS TO BE MARKED IN THE FIELD AND SILT FENCE INSTALLED PRIOR TO THE COMMENCEMENT OF CLEARING AND GRADING OPERATIONS.

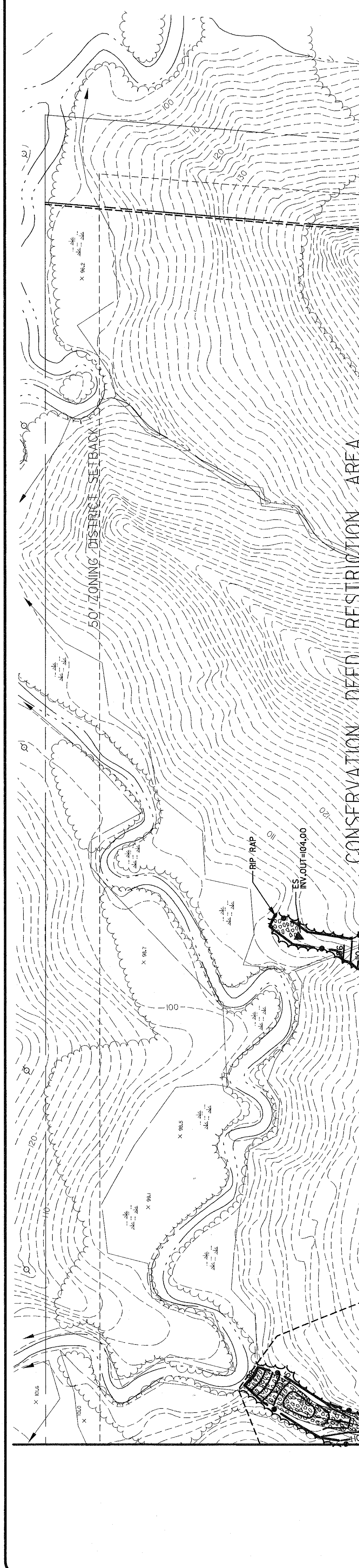

NO.	DATE	REVISIONS
1	02/29/02	VARIOUS PER TOWN
2	03/04/02	VARIOUS PER TOWN
3	03/04/02	VARIOUS PER TOWN
4	03/04/02	VARIOUS PER TOWN
5	03/04/02	VARIOUS PER TOWN
6	03/04/02	VARIOUS PER TOWN
7	03/04/02	VARIOUS PER TOWN
8	03/04/02	VARIOUS PER TOWN
9	03/04/02	VARIOUS PER TOWN
10	03/04/02	VARIOUS PER TOWN
11	03/04/02	VARIOUS PER TOWN
12	03/04/02	VARIOUS PER TOWN
13	03/04/02	VARIOUS PER TOWN
14	03/04/02	VARIOUS PER TOWN
15	03/04/02	VARIOUS PER TOWN
16	03/04/02	VARIOUS PER TOWN
17	03/04/02	VARIOUS PER TOWN
18	03/04/02	VARIOUS PER TOWN
19	03/04/02	VARIOUS PER TOWN
20	03/04/02	VARIOUS PER TOWN

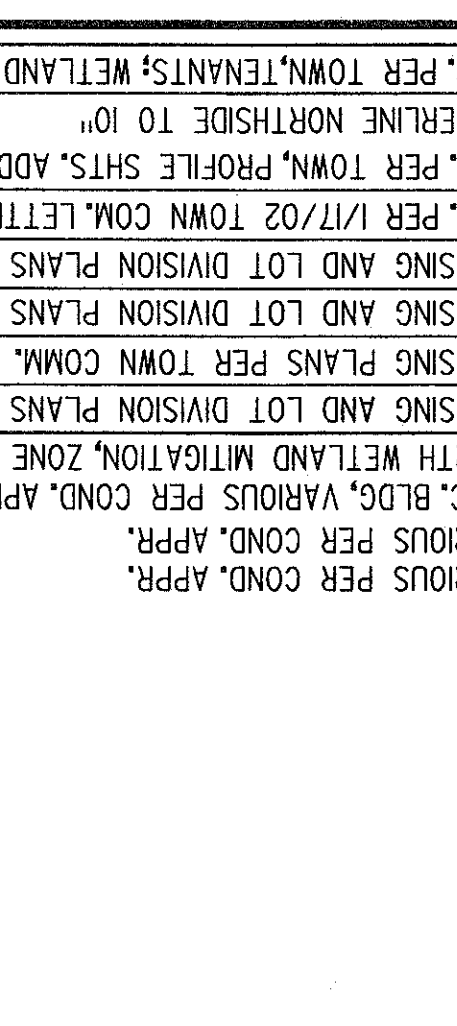

SYMBOL	DESCRIPTION
---	PROPERTY LINE
---	EXISTING CONTOUR LINE
---	PROPOSED CLEARING AND GRADING LIMIT LINE & SILT FENCE
---	PROPOSED FINAL GRADE CONTOUR
---	EXISTING WETLAND LIMIT LINE
---	PROPOSED WETLAND LIMIT LINE
---	PROPOSED STORM SEWER
X 86.4	EXISTING SPOT ELEVATION
X 86.67	PROPOSED SPOT ELEVATION
●	PROPOSED STORM SEWER MANHOLE
■	PROPOSED STORM SEWER INLET
▲	PROPOSED STORM SEWER END SECTION
○	PROPOSED STORM SEWER INLET MANHOLE
---	PROPOSED SWALE LINE
---	PROPOSED RIP RAP

NOTES:  
 1. CLEARING AND GRADING LIMIT LINE IS TO BE MARKED IN THE FIELD AND SILT FENCE INSTALLED PRIOR TO THE COMMENCEMENT OF CLEARING AND GRADING OPERATIONS.

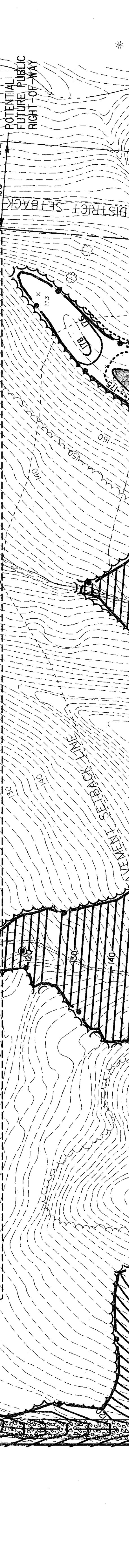

NO.	DATE	REVISIONS
1	02/29/02	VARIOUS PER TOWN
2	03/04/02	VARIOUS PER TOWN
3	03/04/02	VARIOUS PER TOWN
4	03/04/02	VARIOUS PER TOWN
5	03/04/02	VARIOUS PER TOWN
6	03/04/02	VARIOUS PER TOWN
7	03/04/02	VARIOUS PER TOWN
8	03/04/02	VARIOUS PER TOWN
9	03/04/02	VARIOUS PER TOWN
10	03/04/02	VARIOUS PER TOWN
11	03/04/02	VARIOUS PER TOWN
12	03/04/02	VARIOUS PER TOWN
13	03/04/02	VARIOUS PER TOWN
14	03/04/02	VARIOUS PER TOWN
15	03/04/02	VARIOUS PER TOWN
16	03/04/02	VARIOUS PER TOWN
17	03/04/02	VARIOUS PER TOWN
18	03/04/02	VARIOUS PER TOWN
19	03/04/02	VARIOUS PER TOWN
20	03/04/02	VARIOUS PER TOWN

PROJECT ENGINEER/ARCHITECT  
 L. MERWIN

PROJECT MANAGER  
 T. BALASCO

DATE  
 5/24/2001

PROJECT NO.  
 16046

DRAWING NO.  
 SE 9

TITLE OF DRAWING  
 GRADING & DRAINAGE PLAN

PROJECT  
 BETHLEHEM TOWN CENTER  
 GLENMONT, NEW YORK

CLIENT  
 MGR COMPANIES

100 Great Oaks Boulevard  
 Albany, NY 12203-7905  
 Phone: (518) 464-1717  
 Fax: (518) 464-6767  
 WWW.SEARCH-BROWN.COM



PROJECT ENGINEER/ARCHITECT  
 L. MERWIN

PROJECT MANAGER  
 T. BALASCO

DATE  
 5/24/2001

PROJECT NO.  
 16046

DRAWING NO.  
 SE 9

TITLE OF DRAWING  
 GRADING & DRAINAGE PLAN

PROJECT  
 BETHLEHEM TOWN CENTER  
 GLENMONT, NEW YORK

CLIENT  
 MGR COMPANIES

100 Great Oaks Boulevard  
 Albany, NY 12203-7905  
 Phone: (518) 464-1717  
 Fax: (518) 464-6767  
 WWW.SEARCH-BROWN.COM



PROJECT ENGINEER/ARCHITECT  
 L. MERWIN

PROJECT MANAGER  
 T. BALASCO

DATE  
 5/24/2001

PROJECT NO.  
 16046

DRAWING NO.  
 SE 9

TITLE OF DRAWING  
 GRADING & DRAINAGE PLAN

PROJECT  
 BETHLEHEM TOWN CENTER  
 GLENMONT, NEW YORK

CLIENT  
 MGR COMPANIES

100 Great Oaks Boulevard  
 Albany, NY 12203-7905  
 Phone: (518) 464-1717  
 Fax: (518) 464-6767  
 WWW.SEARCH-BROWN.COM



PROJECT ENGINEER/ARCHITECT  
 L. MERWIN

PROJECT MANAGER  
 T. BALASCO

DATE  
 5/24/2001

PROJECT NO.  
 16046

DRAWING NO.  
 SE 9

TITLE OF DRAWING  
 GRADING & DRAINAGE PLAN

PROJECT  
 BETHLEHEM TOWN CENTER  
 GLENMONT, NEW YORK

CLIENT  
 MGR COMPANIES

100 Great Oaks Boulevard  
 Albany, NY 12203-7905  
 Phone: (518) 464-1717  
 Fax: (518) 464-6767  
 WWW.SEARCH-BROWN.COM



PROJECT ENGINEER/ARCHITECT  
 L. MERWIN

PROJECT MANAGER  
 T. BALASCO

DATE  
 5/24/2001

PROJECT NO.  
 16046

DRAWING NO.  
 SE 9

TITLE OF DRAWING  
 GRADING & DRAINAGE PLAN

PROJECT  
 BETHLEHEM TOWN CENTER  
 GLENMONT, NEW YORK

CLIENT  
 MGR COMPANIES

100 Great Oaks Boulevard  
 Albany, NY 12203-7905  
 Phone: (518) 464-1717  
 Fax: (518) 464-6767  
 WWW.SEARCH-BROWN.COM

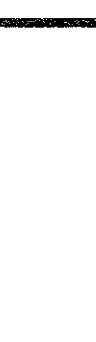

PROJECT ENGINEER/ARCHITECT  
 L. MERWIN

PROJECT MANAGER  
 T. BALASCO

DATE  
 5/24/2001

PROJECT NO.  
 16046

DRAWING NO.  
 SE 9

TITLE OF DRAWING  
 GRADING & DRAINAGE PLAN

PROJECT  
 BETHLEHEM TOWN CENTER  
 GLENMONT, NEW YORK

CLIENT  
 MGR COMPANIES

100 Great Oaks Boulevard  
 Albany, NY 12203-7905  
 Phone: (518) 464-1717  
 Fax: (518) 464-6767  
 WWW.SEARCH-BROWN.COM

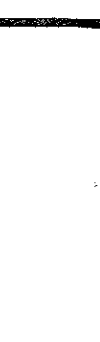

PROJECT ENGINEER/ARCHITECT  
 L. MERWIN

PROJECT MANAGER  
 T. BALASCO

DATE  
 5/24/2001

PROJECT NO.  
 16046

DRAWING NO.  
 SE 9

TITLE OF DRAWING  
 GRADING & DRAINAGE PLAN

PROJECT  
 BETHLEHEM TOWN CENTER  
 GLENMONT, NEW YORK

CLIENT  
 MGR COMPANIES

100 Great Oaks Boulevard  
 Albany, NY 12203-7905  
 Phone: (518) 464-1717  
 Fax: (518) 464-6767  
 WWW.SEARCH-BROWN.COM



PROJECT ENGINEER/ARCHITECT  
 L. MERWIN

PROJECT MANAGER  
 T. BALASCO

DATE  
 5/24/2001

PROJECT NO.  
 16046

DRAWING NO.  
 SE 9

TITLE OF DRAWING  
 GRADING & DRAINAGE PLAN

PROJECT  
 BETHLEHEM TOWN CENTER  
 GLENMONT, NEW YORK

CLIENT  
 MGR COMPANIES

100 Great Oaks Boulevard  
 Albany, NY 12203-7905  
 Phone: (518) 464-1717  
 Fax: (518) 464-6767  
 WWW.SEARCH-BROWN.COM



PROJECT ENGINEER/ARCHITECT  
 L. MERWIN

PROJECT MANAGER  
 T. BALASCO

DATE  
 5/24/2001

PROJECT NO.  
 16046

DRAWING NO.  
 SE 9

TITLE OF DRAWING  
 GRADING & DRAINAGE PLAN

PROJECT  
 BETHLEHEM TOWN CENTER  
 GLENMONT, NEW YORK

CLIENT  
 MGR COMPANIES

100 Great Oaks Boulevard  
 Albany, NY 12203-7905  
 Phone: (518) 464-1717  
 Fax: (518) 464-6767  
 WWW.SEARCH-BROWN.COM

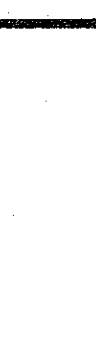

PROJECT ENGINEER/ARCHITECT  
 L. MERWIN

PROJECT MANAGER  
 T. BALASCO

DATE  
 5/24/2001

PROJECT NO.  
 16046

DRAWING NO.  
 SE 9

TITLE OF DRAWING  
 GRADING & DRAINAGE PLAN

PROJECT  
 BETHLEHEM TOWN CENTER  
 GLENMONT, NEW YORK

CLIENT  
 MGR COMPANIES

100 Great Oaks Boulevard  
 Albany, NY 12203-7905  
 Phone: (518) 464-1717  
 Fax: (518) 464-6767  
 WWW.SEARCH-BROWN.COM



PROJECT ENGINEER/ARCHITECT  
 L. MERWIN

PROJECT MANAGER  
 T. BALASCO

DATE  
 5/24/2001

PROJECT NO.  
 16046

DRAWING NO.  
 SE 9

TITLE OF DRAWING  
 GRADING & DRAINAGE PLAN

PROJECT  
 BETHLEHEM TOWN CENTER  
 GLENMONT, NEW YORK

CLIENT  
 MGR COMPANIES

100 Great Oaks Boulevard  
 Albany, NY 12203-7905  
 Phone: (518) 464-1717  
 Fax: (518) 464-6767  
 WWW.SEARCH-BROWN.COM



PROJECT ENGINEER/ARCHITECT  
 L. MERWIN

PROJECT MANAGER  
 T. BALASCO

DATE  
 5/24/2001

PROJECT NO.  
 16046

DRAWING NO.  
 SE 9

TITLE OF DRAWING  
 GRADING & DRAINAGE PLAN

PROJECT  
 BETHLEHEM TOWN CENTER  
 GLENMONT, NEW YORK

CLIENT  
 MGR COMPANIES

100 Great Oaks Boulevard  
 Albany, NY 12203-7905  
 Phone: (518) 464-1717  
 Fax: (518) 464-6767  
 WWW.SEARCH-BROWN.COM

