

NO.	DATE	REVISIONS
0		
1	6/25/01	VARIOUS PER TOWN 6/21/01 COMMENTS
2	8/07/01	VARIOUS PER TOWN 8/07/01 COMMENTS
3	8/22/01	VARIOUS PER NORTH RETAIL CHANGE
4	10/04/01	VARIOUS PER TOWN
5	10/29/01	VARIOUS PER TOWN
6	11/29/01	VARIOUS PER HLC, BLDG, REST, ISLS
7	12/31/01	VARIOUS PER TOWN 12/31/01 COMMENTS
8	1/10/02	VAR. PER TOWN, PROFILE SHS, ADDED
9	2/28/02	VAR. PER 1/17/02 TOWN COM. LETTER
10	6/18/02	PHASING AND LOT DIVISION PLANS
11	7/15/02	PHASING AND LOT DIVISION PLANS
12	7/23/02	PHASING PLANS PER TOWN COMM.
13	8/14/02	PHASING AND LOT DIVISION PLANS
14	11/25/02	NORTH WETLAND MITIGATION, ZONE 3
15	2/06/03	HLC, BLDG, VARIOUS PER COND. APPR.
16	2/11/03	VARIOUS PER COND. APPR.
17	3/19/03	VARIOUS PER COND. APPR.

NO.	DATE	REVISIONS
0		
1	6/25/01	VARIOUS PER TOWN 6/21/01 COMMENTS
2	8/07/01	VARIOUS PER TOWN 8/07/01 COMMENTS
3	8/22/01	VARIOUS PER NORTH RETAIL CHANGE
4	10/04/01	VARIOUS PER TOWN
5	10/29/01	VARIOUS PER TOWN
6	11/29/01	VARIOUS PER HLC, BLDG, REST, ISLS
7	12/31/01	VARIOUS PER TOWN 12/31/01 COMMENTS
8	1/10/02	VAR. PER TOWN, PROFILE SHS, ADDED
9	2/28/02	VAR. PER 1/17/02 TOWN COM. LETTER
10	6/18/02	PHASING AND LOT DIVISION PLANS
11	7/15/02	PHASING AND LOT DIVISION PLANS
12	7/23/02	PHASING PLANS PER TOWN COMM.
13	8/14/02	PHASING AND LOT DIVISION PLANS
14	11/25/02	NORTH WETLAND MITIGATION, ZONE 3
15	2/06/03	HLC, BLDG, VARIOUS PER COND. APPR.
16	2/11/03	VARIOUS PER COND. APPR.
17	3/19/03	VARIOUS PER COND. APPR.

PROJECT ENGINEER/ARCHITECT
 L. MERWIN
 F. PALUMBO
 P. BALASCO
 SCALE: 1" = 20'
 FIRST ISSUE DATE: 5/24/2006

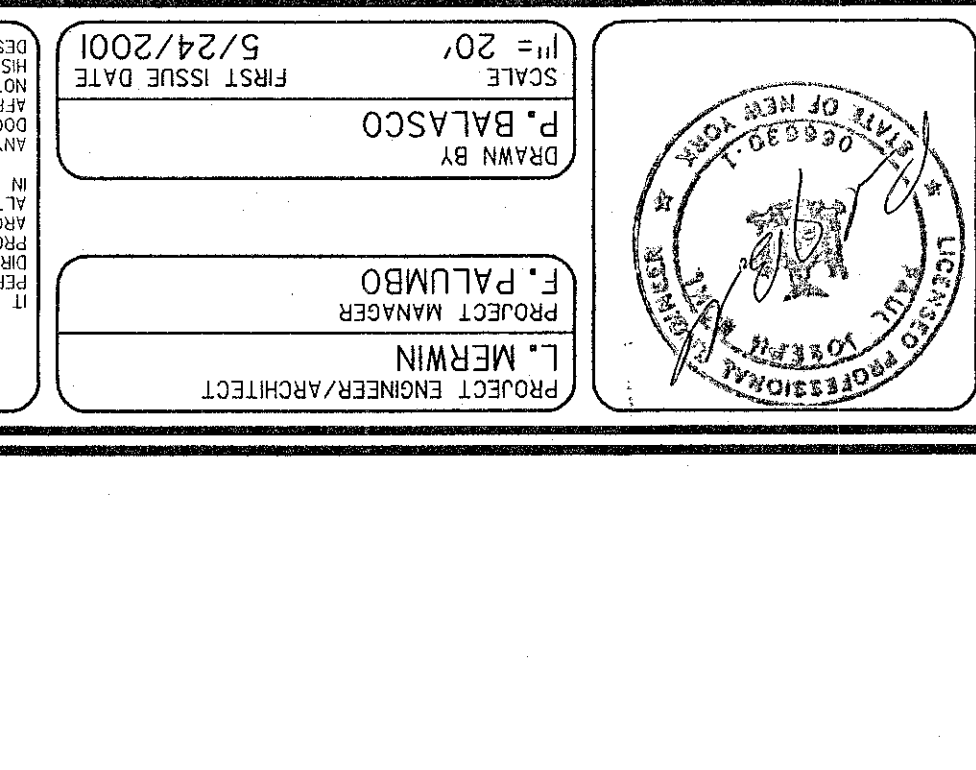

SEAR-BROWN
 109 Great Oaks Boulevard
 Albany, N.Y. 12203-7905
 Fax: (518) 464-6767
 www.searbrown.com

PROJECT: 16046
 DRAWING NO.: SE R3
 PROJECT: BETHLEHEM TOWN CENTER
 GLENMONT NEW YORK
 NIGRO COMPANIES
 TITLE OF DRAWING: CONCEPT PLAN FOR ROADWAY IMPROVEMENTS

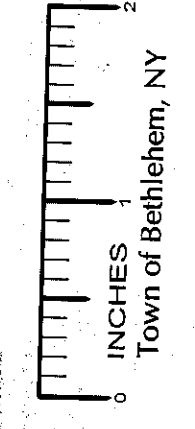
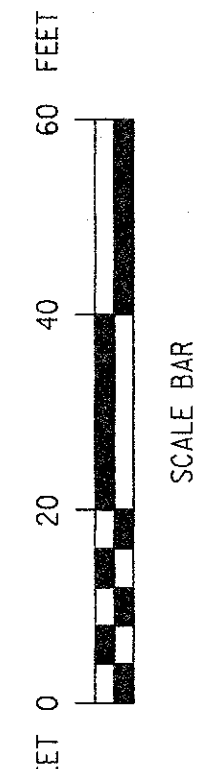
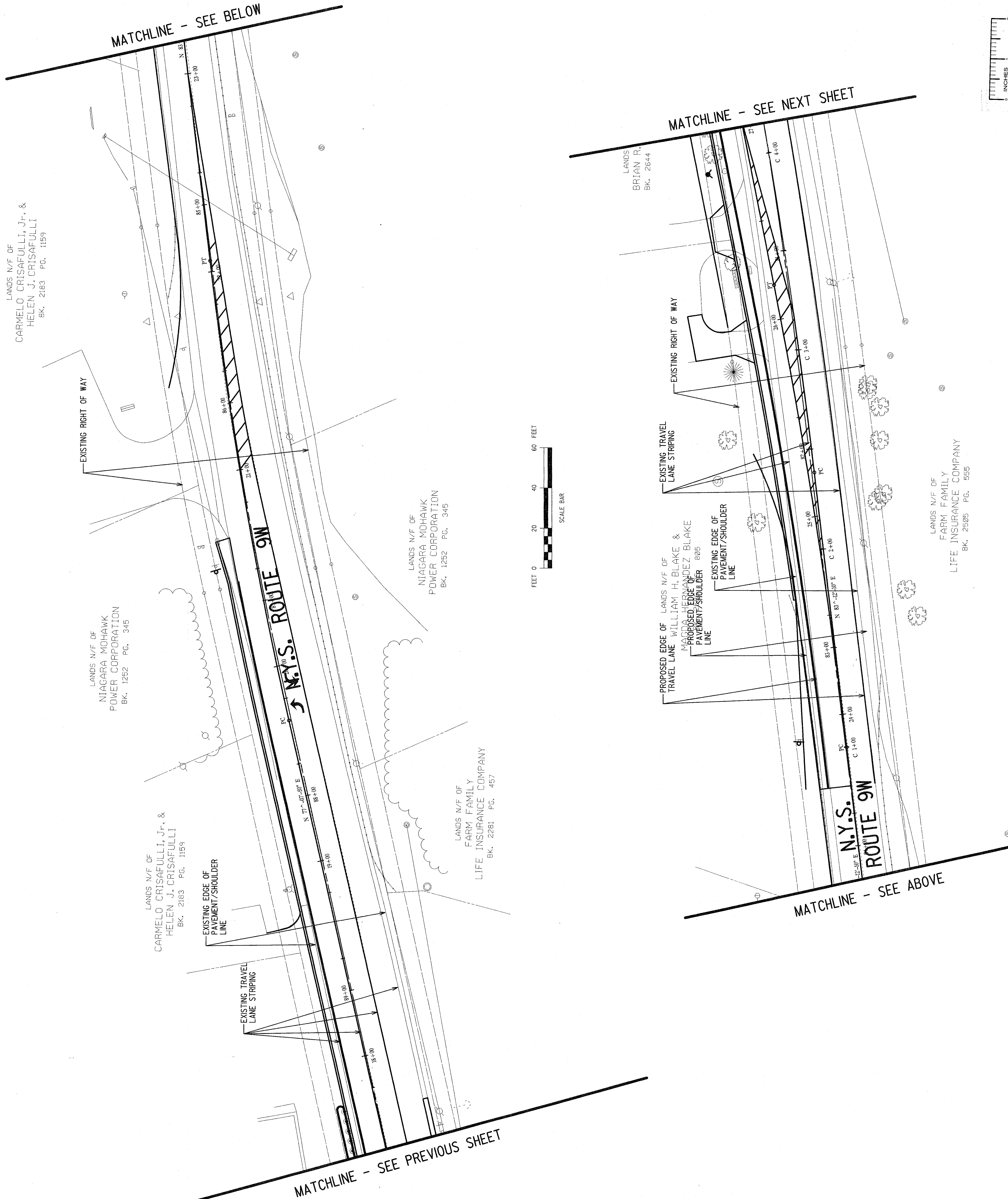

NOTE:
 SEE NYS DOT HIGHWAY PLANS
 PREPARED BY SEAR-BROWN FOR ALL
 WORK WITHIN ALL RIGHT-OF-WAYS.