

1 PLAN WATER MAIN EXTENSION
 SCALE: 1"=30'
 PP1

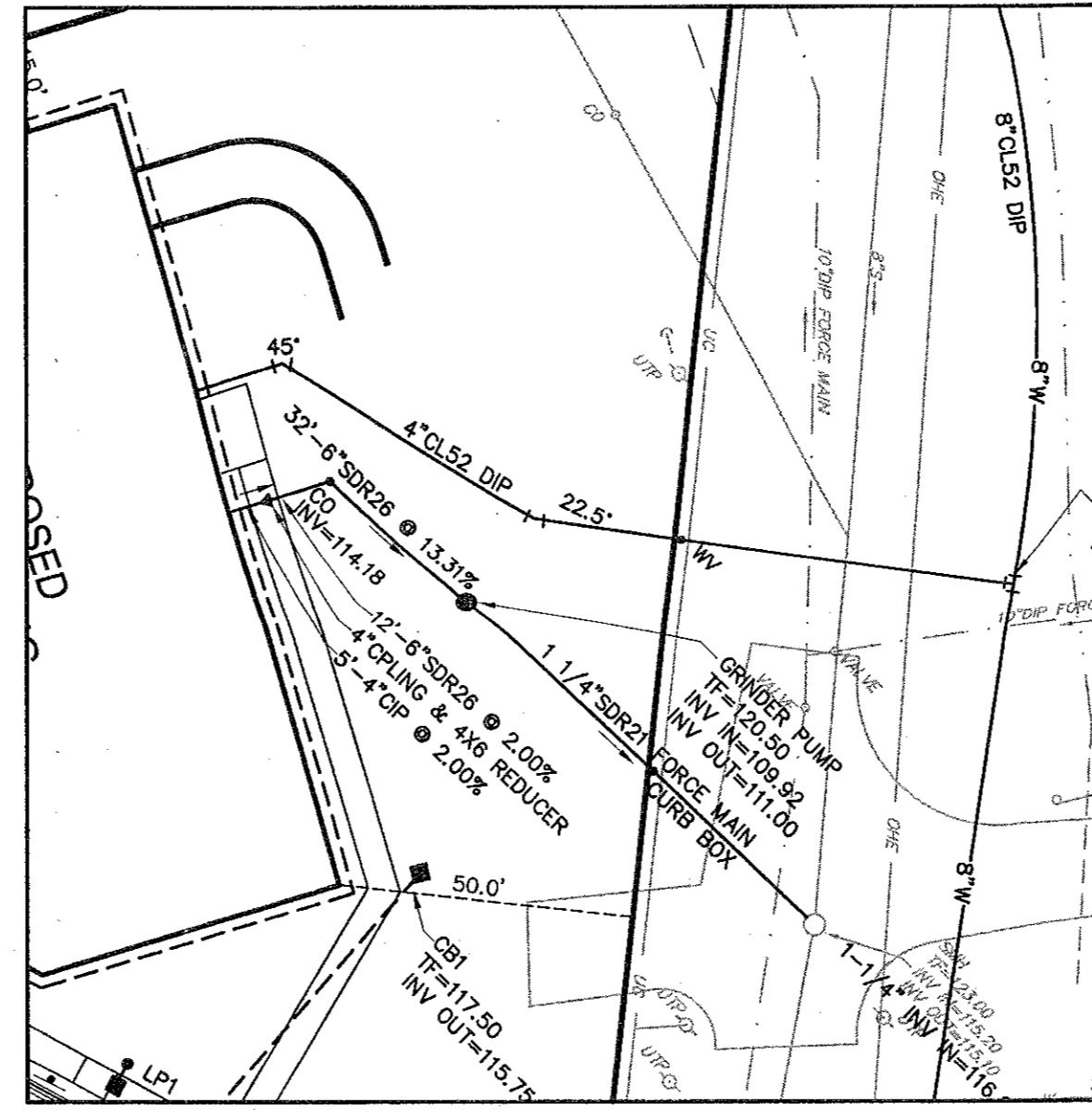

3 PLAN BUILDING WATER SERVICE
 SCALE: 1"=30'
 PP1

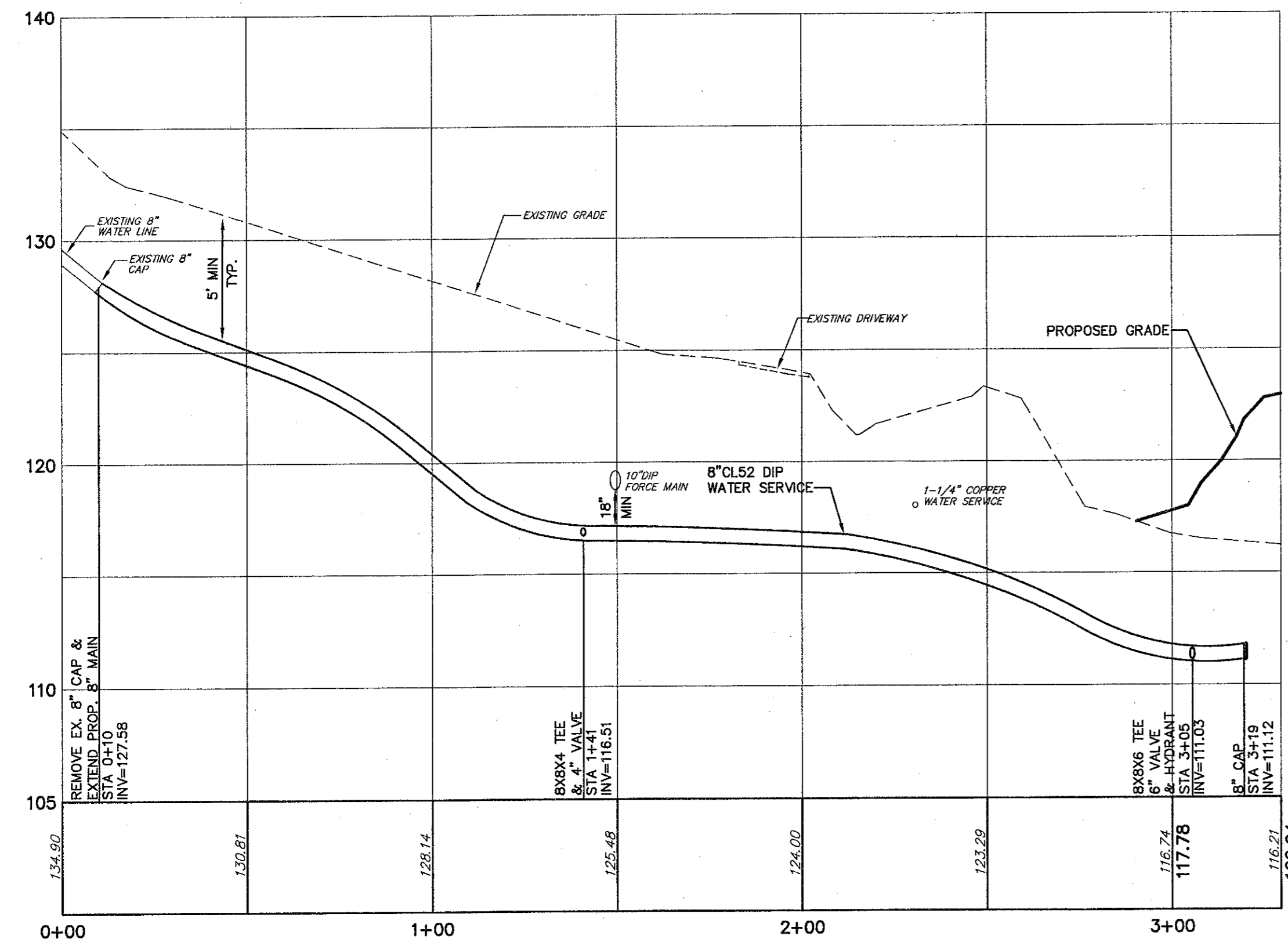

2 PROFILE WATER MAIN EXTENSION
 SCALE: HORIZ. 1"=30'
 VERT. 1"=5'
 CROSS REFERENCE:
 PP1

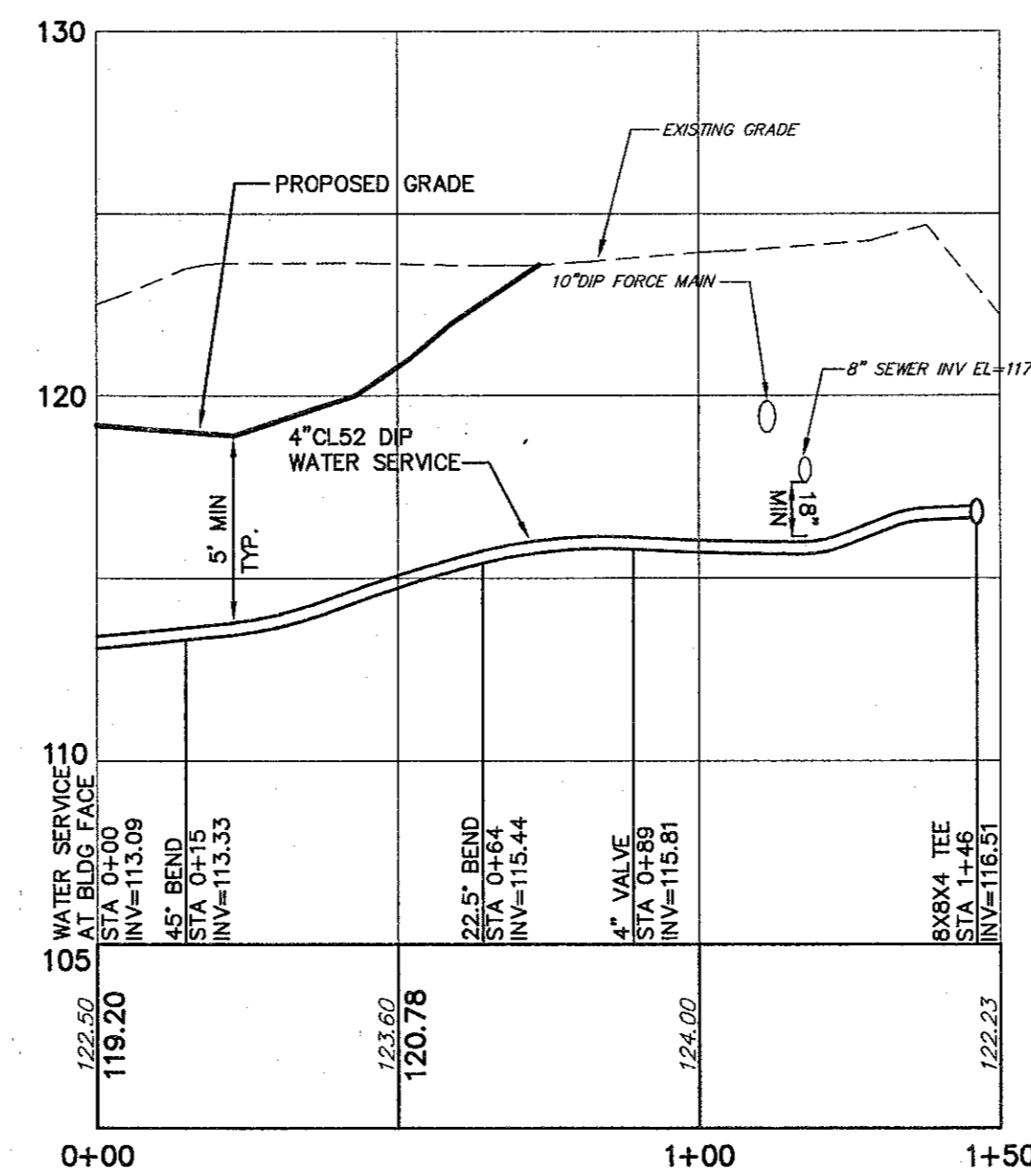

4 PROFILE BUILDING WATER SERVICE
 SCALE: HORIZ. 1"=30'
 VERT. 1"=5'
 CROSS REFERENCE:
 PP1

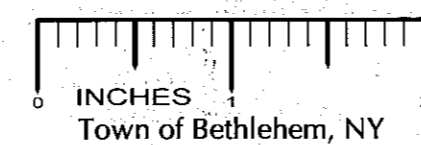

NOTE: RETAINER GLANDS ARE REQUIRED ON ALL WATER MAIN FITTINGS

APPLICANT:
FIRST COLUMBIA L.L.C.
 25 Century Hill Drive
 Latham, New York 12113
 Tel: (518) 213-1000
 Fax: (518) 213-1020

TOWN OF BETHLEHEM PLANNING BOARD APPROVAL

PLANNING BOARD
 TOWN OF BETHLEHEM
 ALBANY COUNTY, NEW YORK

This plat APPROVED subject to such conditions as are stated in Building Project Approval (B/P/A)

No. 34, dated 11-10-04

Caroline D. Mathias
 Title CHAIRMAN

Date MAR 8 2006

ALBANY COUNTY DEPARTMENT OF HEALTH

ALBANY COUNTY DEPARTMENT OF HEALTH
 DIVISION OF ENVIRONMENTAL HEALTH SERVICE:
 The Director of the Department of Health, these plans are hereby approved. See sheet for title and signature. jsp

RECEIVED
 DEC 8 2004
 PLANNING BOARD
 TOWN OF BETHLEHEM

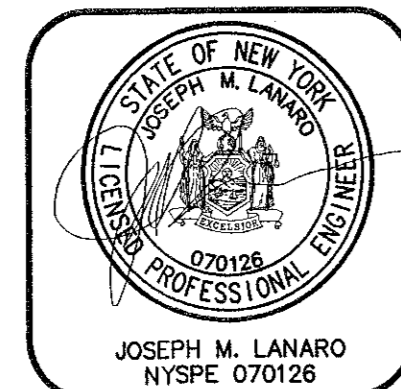
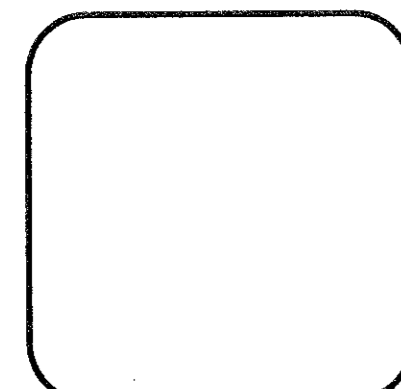

ALL RIGHTS RESERVED. COPY OR REPRODUCTION OF THIS PLAN OR ANY PORTION THEREOF IS PROHIBITED WITHOUT THE WRITTEN PERMISSION OF THE DESIGN ENGINEER, SURVEYOR, OR ARCHITECT.
 ALTERATION OF THIS DRAWING, EXCEPT BY A LICENSED P.E. IS ILLEGAL. ANY ALTERATION BY A P.E. MUST BE INDICATED AND BEAR THE APPROPRIATE SEAL, SIGNATURE AND DATE OF ALTERATION.

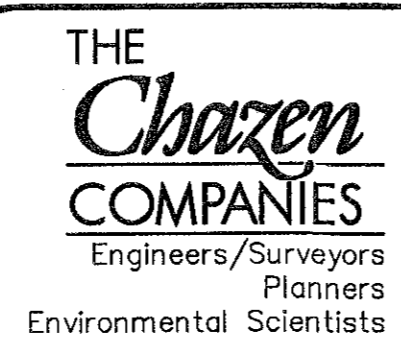

CHAZEN ENGINEERING & LAND SURVEYING CO., P.C.

Dutchess County Office: 21 Fox Street, Poughkeepsie, NY 12601
 Capital District Office: 20 Quary Avenue, Troy, New York 12182
 Orange County Office: 283 Route 176, Newburgh, New York 12550
 North Country Office: 110 Glen Street, Glens Falls, New York 12801

9	10/12/04	REVISIONS PER TOWN COMMENTS DATED 10/8/04
8	9/7/04	REVISIONS PER TOWN COMMENTS DATED 8/12/04
7		
6	6/7/04	REVISIONS WITH NEW BUILDING FOOT PRINT
5	6/26/03	REVISIONS PER TOWN COMMENTS DATED 5-14-03
4	2/03/03	REVISIONS PER TOWN COMMENTS DATED 1-27-03 & 1-29-03
3	1/04/02	REVISIONS PER TOWN COMMENTS DATED 12-14-01 & 12-21-01
2	11/10/01	REVISIONS PER TOWN COMMENTS DATED 9-12-01
1	8/01/01	REVISIONS PER TOWN COMMENTS DATED 7-19-01
rev.	date	description

PROPOSED AMENDMENT TO
 PLANNED COMMERCIAL DISTRICT NO. 6
 NEW SCOTLAND ROAD
 COMMERCIAL BUSINESS PARK
 PLAN AND PROFILE
 WATER DISTRIBUTION SYSTEM
 TOWN OF BETHLEHEM, ALBANY COUNTY, NEW YORK

drawn	checked
JMB	JML
date	scale
7/8/04	AS NOTED
project no.	
30124.00	
sheet no.	
PP1	