

DISPOSAL TRENCH CONSTRUCTION
Scale 1/4" = 1'

MAP OF PORTION OF WOODS EDGE Section #1-F
PROPERTY OF

WEBER BROS., INC.

SEPTIC TANK DETAILS and LAYOUT

DELMAR, Albany County, New York
Scales: as shown, Oct. 16, 1958

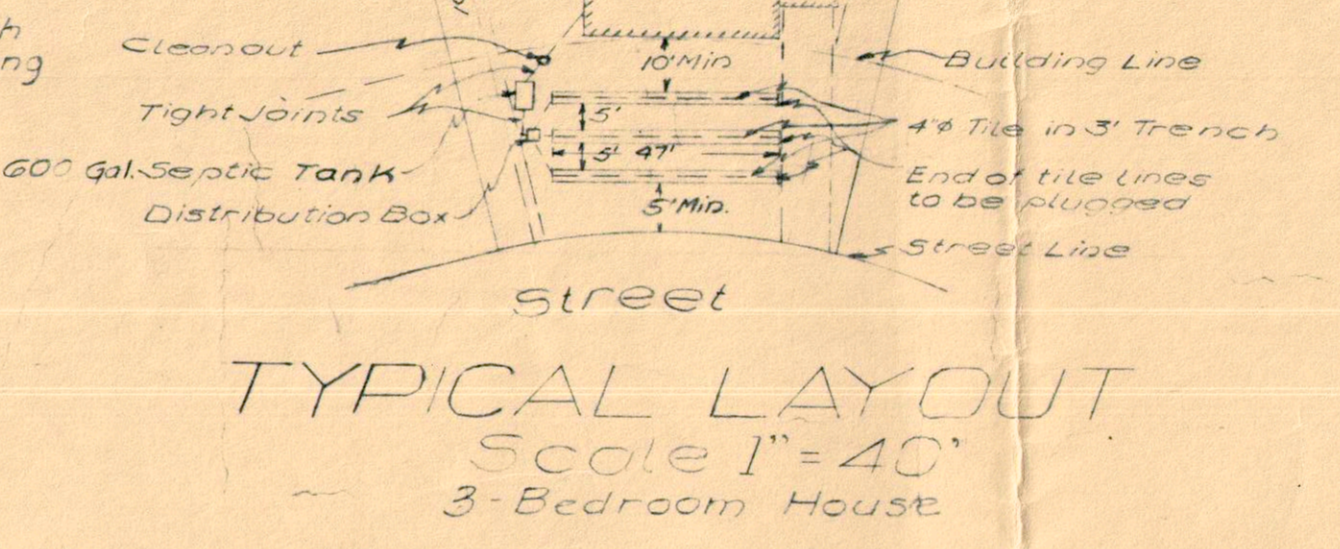
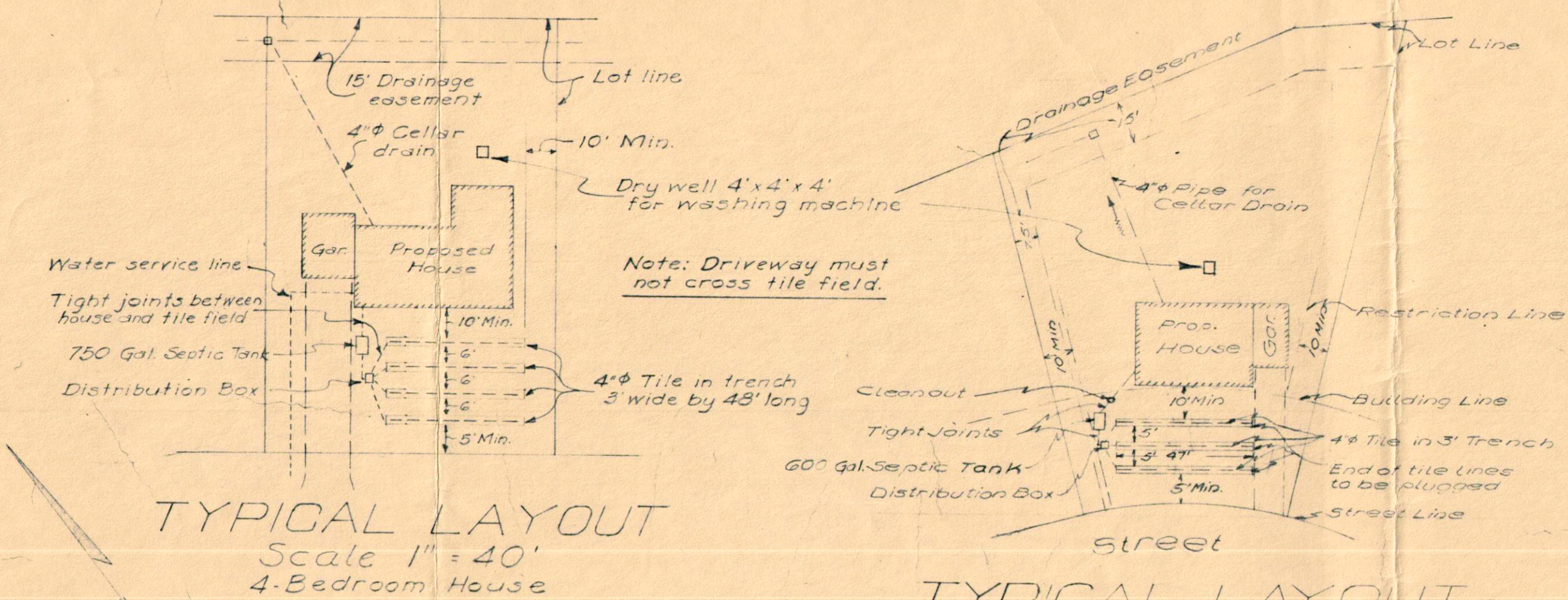

NOTES

Design of Septic Tank is based upon 3 or 4 living units. Liquid capacity of Septic Tank shall be at least 600 or 750 gallons. A metal tank Commercial Standard # 17751 may be substituted for the concrete tank as shown.

Line from house to sewer and line between Septic Tank and Distribution Box shall be bell and spigot type vitrified or concrete pipe with water-tight joints.

Septic Tank and Disposal Field design basis - 20 minute percolation test. Disposal field shall not be located within 10 feet of dwellings, lot lines, or large trees.

Grades of all tile lines should be strictly adhered to. It is suggested that for most efficient operation of sewage disposal system, any surface drainage be diverted from the disposal area.

Elevation refer to U.S.G. datum. Bench Mark is stem of hydrant on easterly side of Pathways Road near Murray Ave. Elev. 219.15'. All tile fields and Septic tanks must be placed in the front of the lots.

If a Garbage Disposal unit is installed, capacity of Septic Tank must be increased by 50%.

Contours shown are original ground. Front of lots were filled in September of 1958. The percolation test and borings were taken in this fill. Discharge from washing machines should be directed to a dry well in the back yard rather than to the Septic Tank.

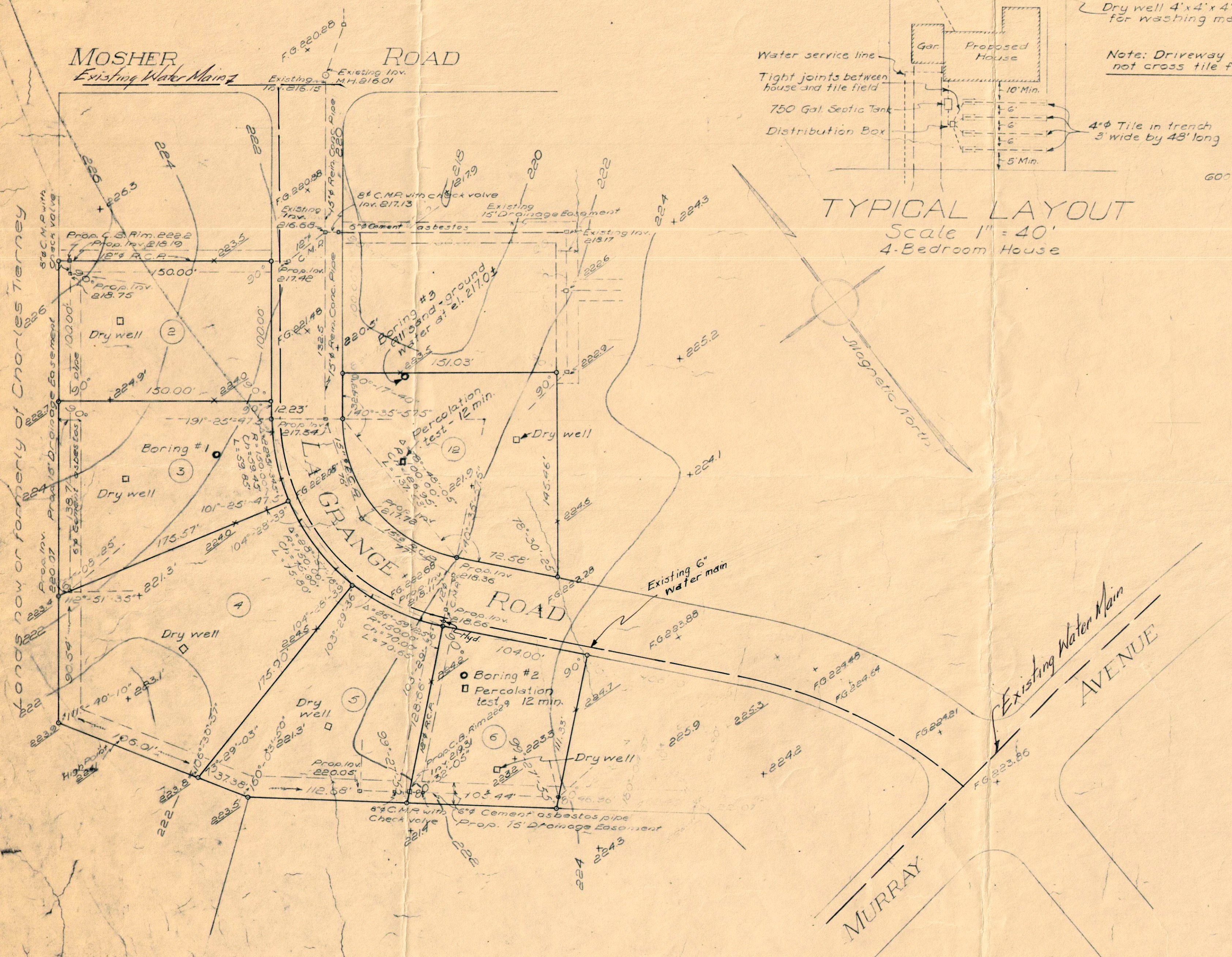

Portions of "WOODS EDGE" Section #1-F
Weber Bros., Inc.,
Septic Tank Details and Layout
Oct. 16, 1958

NEW YORK STATE DEPARTMENT OF HEALTH
ALBANY, N. Y. **DECEMBER 2, 1958**

This is to certify that the proposed arrangements for water supply and sewage disposal for **Woods Edge, Section #1-F** in the **Town of Bethlehem** were approved on **December 2, 1958** in accordance with plans on file in the office of the State Commissioner of Health. Consent is hereby given to the filing of the map on which this endorsement appears in the office of the county clerk of **ALBANY** county in accordance with the provisions of Section 1117 of the Public Health Law.

Albert H. Howard
CHIEF, HEALTH SUBDIVISION AND GENERAL SANITATION SECTION

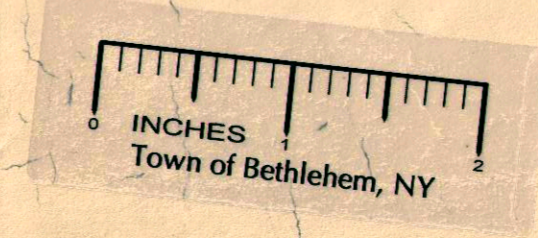

Survey and Map by
Edward W. Bohlman & Son
Civil Engineers and Surveyors
Delmar, N.Y.
N.Y. State License

1-27-M12-127-2-11