

SITE LOCATION
SCALE 1" = 2000'

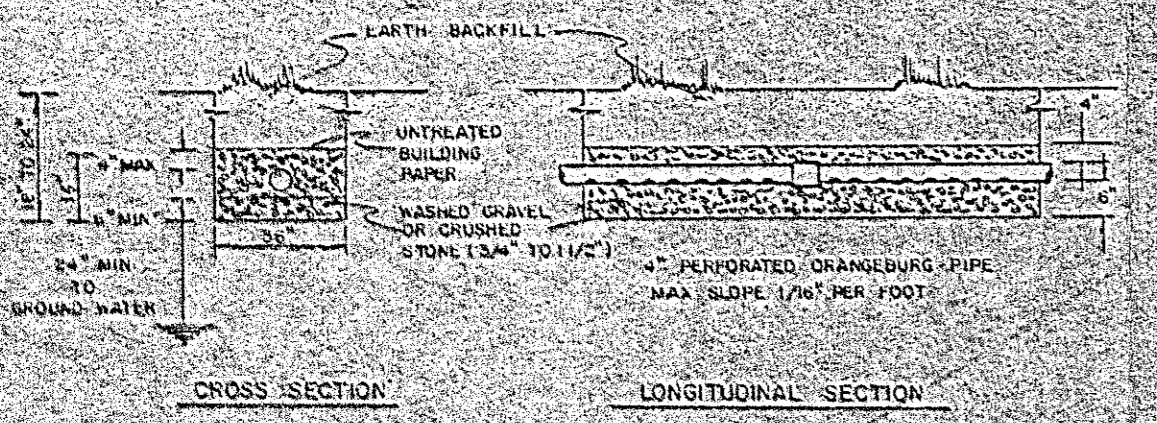
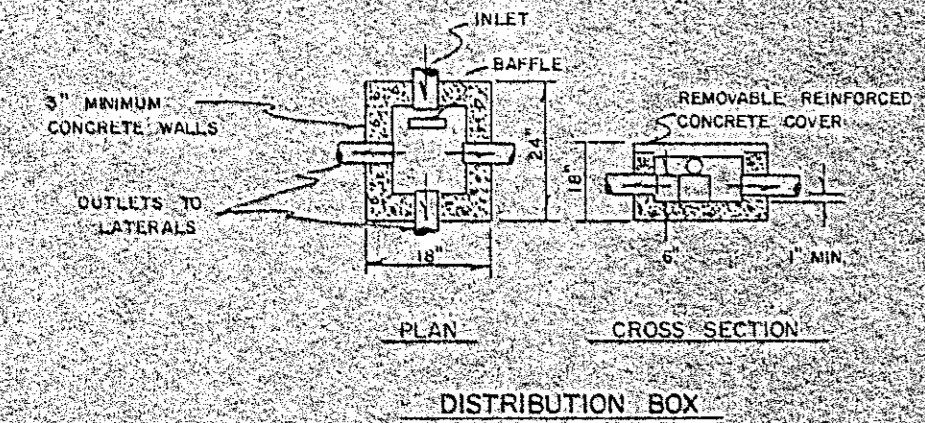

SANITARY DISPOSAL SYSTEM

1. HOUSE TO SEPTIC TANK - 4" C.I. PIPE, TIGHT JOINTS - MINIMUM SLOPE 1/8" PER FOOT
 2. SEPTIC TANK TO DISTRIBUTION BOX - 4" S.P., TIGHT JOINTS - MINIMUM SLOPE 1/8" PER FOOT
 3. TILE FIELD - 4" PERFORATED ORANGEBURG PIPE - MAXIMUM SLOPE 1/16" PER FOOT
- ENDS OF TILE LINES TO BE TIED TOGETHER WITH SOLID 4" ORANGEBURG PIPE.

5.60' Tile lines

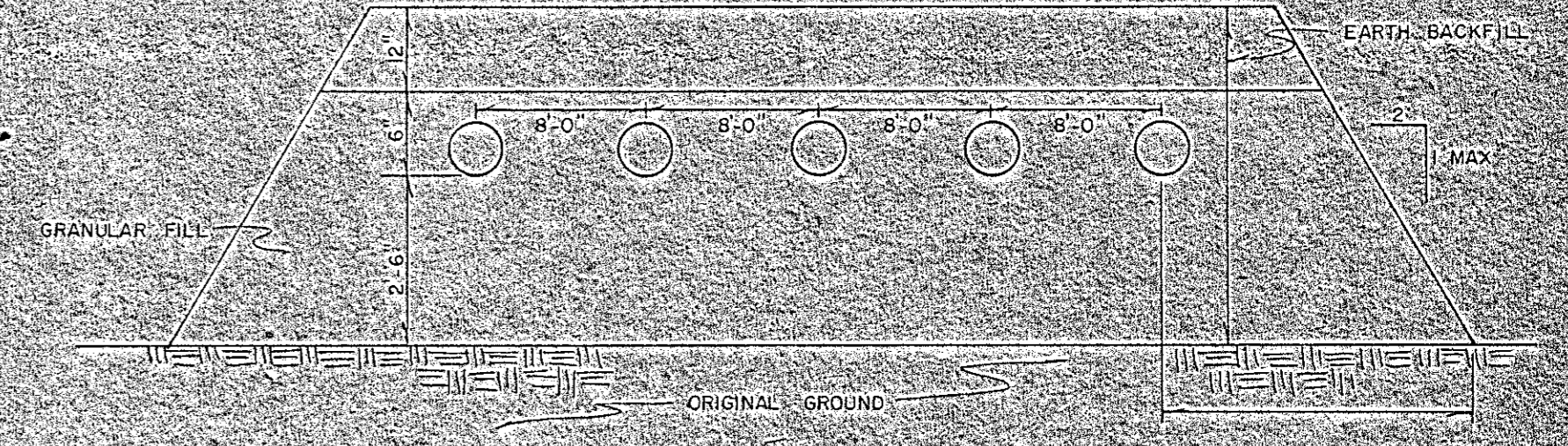
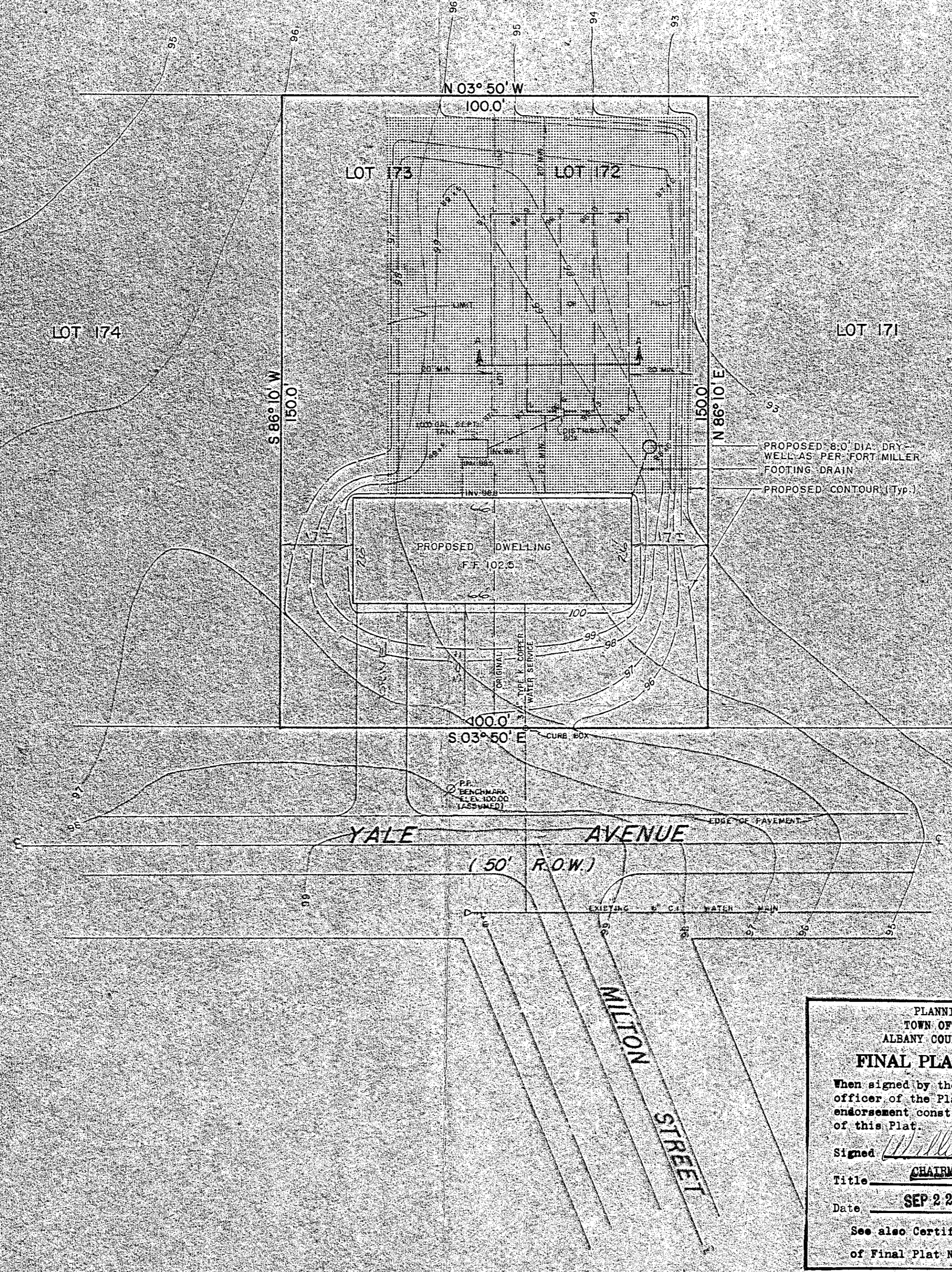

- MAP REFERENCE
1. MAP ENTITLED "MAP OF LANDS OWNED BY R. F. LODGE IN THE TOWN OF BETHLEHEM TO BE KNOWN AS LOTS AND DALES" AND MADE BY C. S. LEAVER, R.C.E., DATED OCTOBER 15, 1950 AND FILED IN THE ALBANY COUNTY CLERK'S OFFICE.

- NOTES
1. CONTOURS SHOWN ARE EXISTING.
 2. SHADED AREA DENOTES PROPOSED FILL AREA.
 3. 1.90' DENOTES PROPOSED ELEVATIONS.
 4. 1.26' 0" DENOTES PROPOSED INVERTS.
 5. DESIGN LIMIT 5 BEDROOMS.

PLANNING BOARD
TOWN OF BETHLEHEM
ALBANY COUNTY, NEW YORK

FINAL PLAT APPROVAL

When signed by the duly authorized officer of the Planning Board, this endorsement constitutes final approval of this Plat.

Signed *William J. Miller*
Title CHAIRMAN
Date SEP 22 1976

See also Certificate of Approval of Final Plat No. 11-EP

ALBANY COUNTY DEPT. OF HEALTH
RECEIVED OCT 4 1976
SEPT 22 1976
PRESS. DEPT. FOR SEWAGE CHECKED
TESTED AND APPROVED
Richard J. Miller
SANITARY ENGINEER
DIRECTOR, DIVISION OF ENVIRONMENTAL HEALTH SERVICES

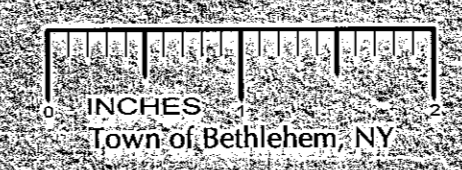
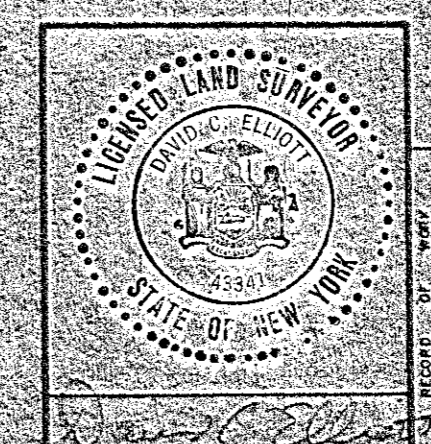

MAP OF LOT 172-173 YALE AVENUE	
CITY/TOWN/VILLAGE OF BETHLEHEM	COUNTY OF ALBANY
SCALE 1" = 200'	DATE 6/9/76
ELIOTT & THIBAUT, LAND SURVEYORS 1740 WESTERN AVENUE, ALBANY, NEW YORK 12203	