

REVISIONS

NO.	DATE	DESCRIPTION

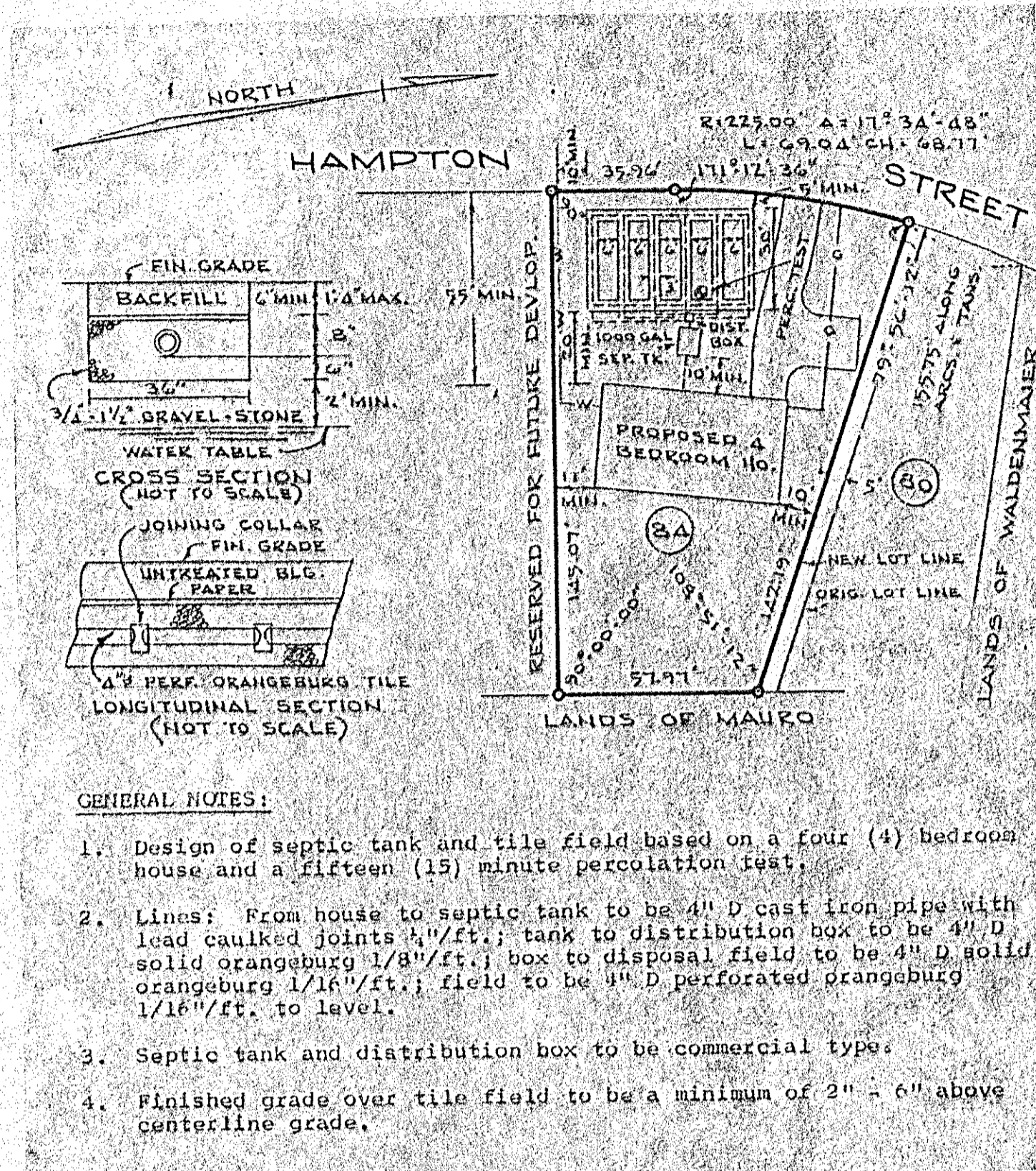

GENERAL NOTES:

1. Design of septic tank and tile field based on a four (4) bedroom house and a fifteen (15) minute percolation test.
2. Lines: From house to septic tank to be 4" D cast iron pipe with lead caulked joints 1/4"/ft.; tank to distribution box to be 4" D solid orangeburg 1/8"/ft.; box to disposal field to be 4" D solid orangeburg 1/16"/ft.; field to be 4" D perforated orangeburg 1/16"/ft. to level.
3. Septic tank and distribution box to be commercial type.
4. Finished grade over tile field to be a minimum of 2" - 6" above centerline grade.

SEWAGE DISPOSAL SYSTEM
DESIGNED BY

Joseph J. Schmeder
JOSEPH J. SCHMEDER P. E.
LIC. NO. 20301

Lindsay M. Boutelle

LINDSAY M. BOUTELLE

MAP
OF PORTION OF
**LAURALANA
HEIGHTS
SECTION 5**
PROPERTY OF
HARRY MICHELSON
**LAURALANA
CONSTRUCTION CORP.**

COUNTY HEALTH DEPARTMENT APPROVAL

ALBANY COUNTY DEPT. OF HEALTH
DATE JUN. 24, 1970...

EXAMINED AND APPROVED

Thomas J. Lunn
DIRECTOR, DIVISION OF ENVIRONMENTAL
HEALTH SERVICES

PLANNING BOARD APPROVAL
PLANNING BOARD
TOWN OF BETHLEHEM
ALBANY COUNTY, NEW YORK

This plat APPROVED subject to such
conditions as are stated in Planning
Board Certificate of Approval No.
123, dated March 31, 1970

Robert J. Collins
Title (Chairman)
Date April 6, 1970

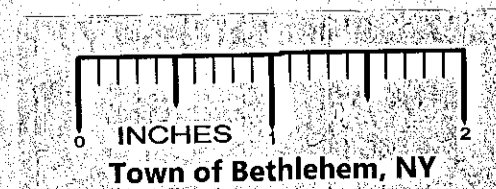

TOWN: BETHLEHEM COUNTY: ALBANY
STATE: NEW YORK DATE: MARCH 26, 1970
SCALE: 1" = 40' REVISION NO:

Map Prepared by
EDWARD W. BOUTELLE & SON
Civil Engineers & Surveyors
Delmar, New York

SHEET FILE NO: 1-2-E412-9-M