

PLANNING BOARD
TOWN OF BETHLEHEM
ALBANY COUNTY, NEW YORK

This Site Plan Approved.

John Miller
Title: *Commissioner*
Date: *10-11-07* *11/14/07*

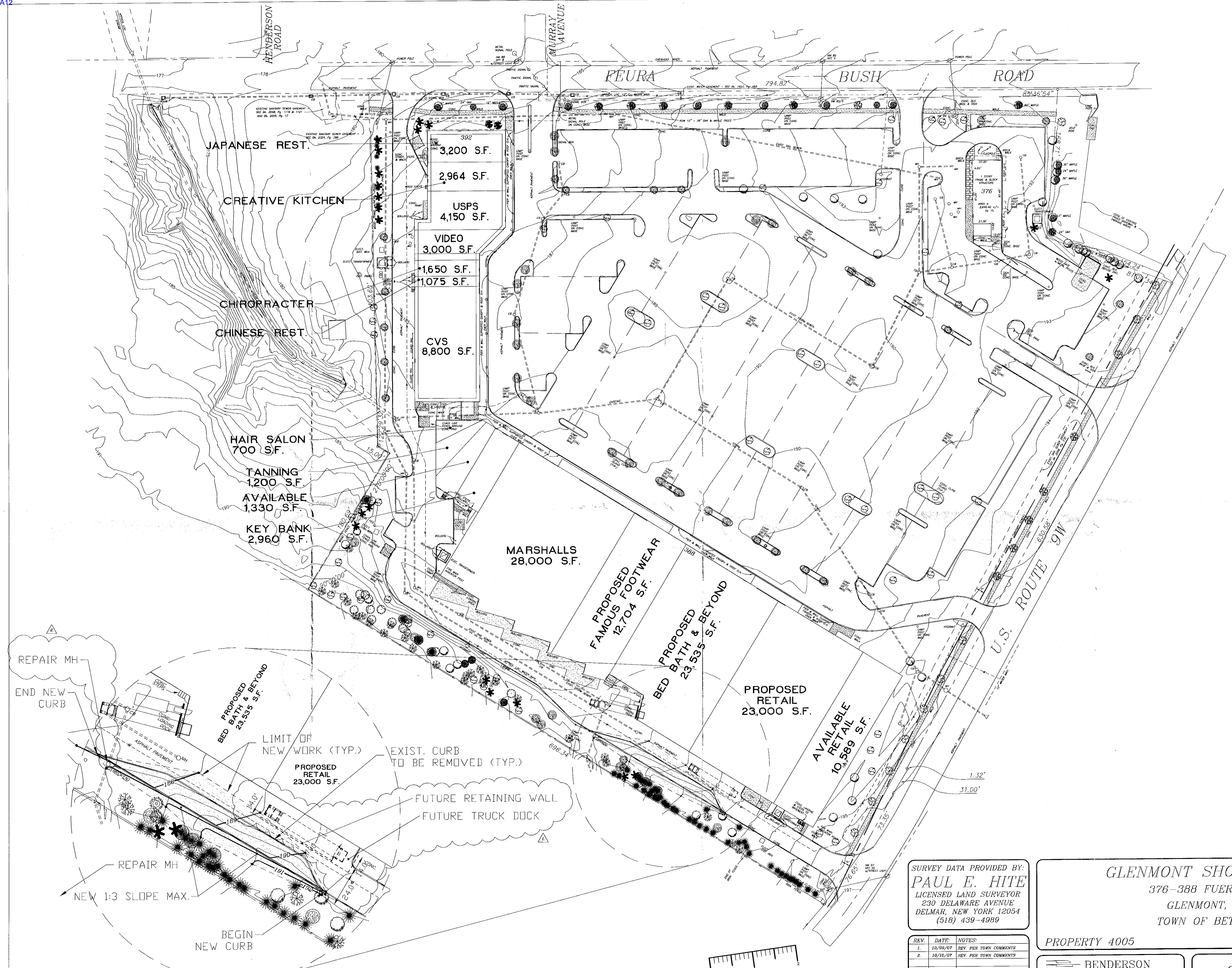

ENLARGED PLAN
SCALE: 1"=30'

SURVEY DATA PROVIDED BY:
PAUL E. HITE
LICENSED LAND SURVEYOR
230 DELAWARE AVENUE
DELMAR, NEW YORK 12054
(518) 439-4989

GLENMONT SHOPPING PLAZA
376-388 FUERA BUSH ROAD
GLENMONT, NEW YORK
TOWN OF BETHLEHEM, NY

PROPERTY 4005 SEPT. 26, 2007

REV.	DATE	NOTES
1.	10/09/07	REV. PER TOWN COMMENTS
2.	10/16/07	REV. PER TOWN COMMENTS

BENDERSON DEVELOPMENT COMPANY, LLC
570 Delaware Ave. Buffalo, N.Y. 14202
(716) 886-0211

GRADING PLAN C-2

0 50 100 150
1" = 50.00'

