

ERDMAN ANTHONY

11 CENTURY HILL DRIVE, SUITE 105
Latham, NY 12110
Telephone (518)783-1205
Facsimile (518)783-0374
www.erdmananthony.com



DATE: 11/13/13 DATE:

NOTE: UNAUTHORIZED ALTERATION OR ADDITION TO THIS DRAWING IS A VIOLATION OF THE NEW YORK STATE EDUCATION LAW ARTICLE 145, SECTION 7209.

REVISIONS			
NO.	DESCRIPTION	BY	DATE
1	REVISED PER TOWN	RLD	1/9/13
2	REVISED PER OWNER	RLD	5/12/13
3	REVISED PER TOWN	RLD	5/16/13
4	REVISED PER TOWN	RLD	6/17/13
5	REVISED PER TOWN	RLD	7/19/13
6	REVISED EF COUNT	RLD	10/15/13
7	REVISED HY COUNT	RLD	11/13/13

ALL RIGHTS RESERVED: No part of this document may be reproduced, stored in a retrieval system, or transmitted, in any form or by any means electronic, mechanical, photocopying, recording, or otherwise without the prior written authorization of ERDMAN ANTHONY.

COPYRIGHT ©2013 Erdman Anthony

CLIENT:
BENDERSON DEVELOPMENT COMPANY, LLC

PROJECT NAME:
GLENMONT PLAZA - 380 FEURA BUSH ROAD PROPOSED PAD SITE

DRAWING TITLE:
SITE LIGHTING & LANDSCAPE PLAN & DETAILS

SCALE: 1" = 30'	DATE: FEB. 2013
DES. BY: RLD	DR. BY: MFJ
CK'D BY: RLD	EA PROJECT NO. 1700C.55
SHEET NO. 13 OF 13	DRAWING NO. C7

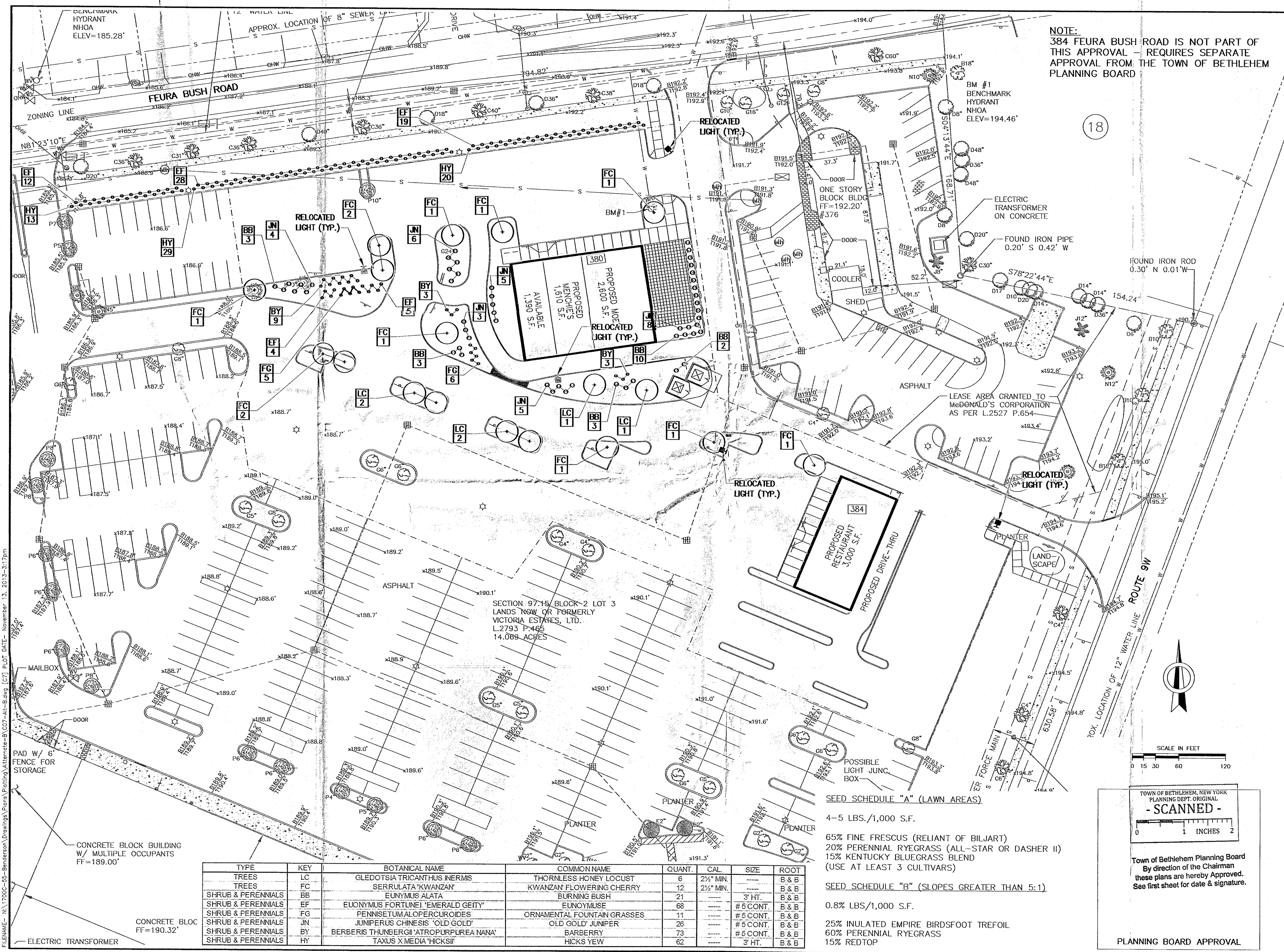

FILENAME: N:\1700C-55-BenderSON\Drawings\Plans\Plotting\Alternatives\B_C07-Alt-Bldg [C7] PLOT DATE: November 13, 2013 3:17pm