

ERDMAN ANTHONY

11 CENTURY HILL DRIVE, SUITE 105
Latham, NY 12110
Telephone (518)783-1205
Facsimile (518)783-0374
www.erdmananthony.com



DATE _____ DATE _____

NOTE: UNAUTHORIZED ALTERATION OR ADDITION TO THIS DRAWING IS A VIOLATION OF THE NEW YORK STATE EDUCATION LAW ARTICLE 145, SECTION 7209.

REVISIONS

NO.	DESCRIPTION	BY	DATE
1	REVISED DETAILS	RLD	3/12/13

ALL RIGHTS RESERVED: No part of this document may be reproduced, stored in a retrieval system, or transmitted, in any form or by any means electronic, mechanical, photocopying, recording, or otherwise without the prior written authorization of ERDMAN ANTHONY.
©2013 Erdman Anthony

CLIENT:

BENDERSON DEVELOPMENT COMPANY, LLC

PROJECT NAME:

GLENMONT PLAZA - 380 FEURA BUSH ROAD PROPOSED PAD SITE

DRAWING TITLE:

SANITARY SEWER DETAILS

SCALE:	DATE:
N.T.S.	FEB. 2013
DES. BY: RLD	DR. BY: MFJ
CK'D BY: RLD	EA PROJECT NO. 1700C.55
SHEET NO. 11 OF 13	DRAWING NO. C6.2

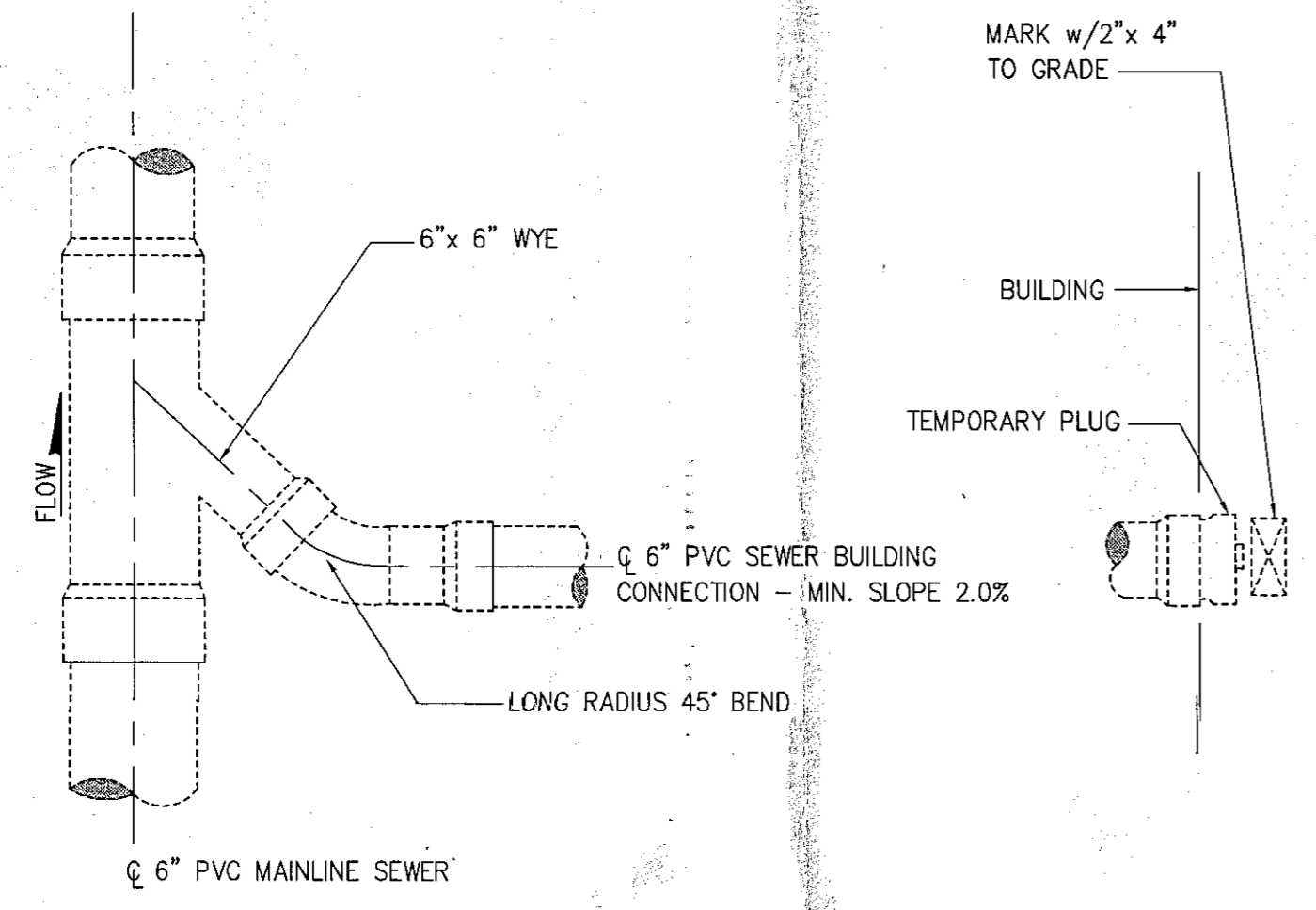

1. ALL SANITARY/STORM PIPES AND STRUCTURES SHALL BE BACKFILLED AND COMPACTED WITH ACCEPTABLE MATERIALS AS A.O.B.E. AND/OR TOWN OF BETHLEHEM INSPECTOR.

WYE SEWER BUILDING CONNECTION
SCALE: NONE

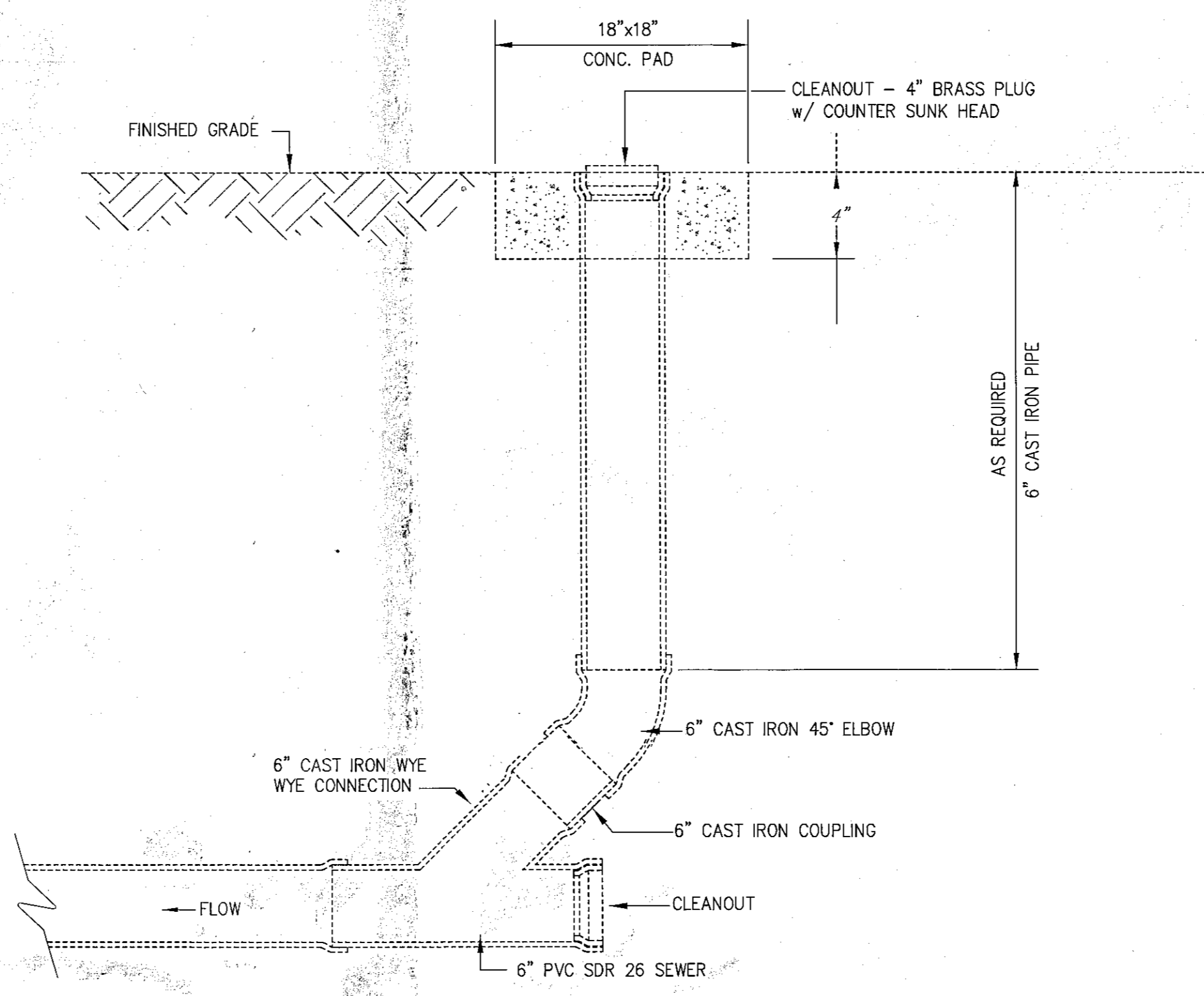

CLEANOUT DETAIL
SCALE: NONE

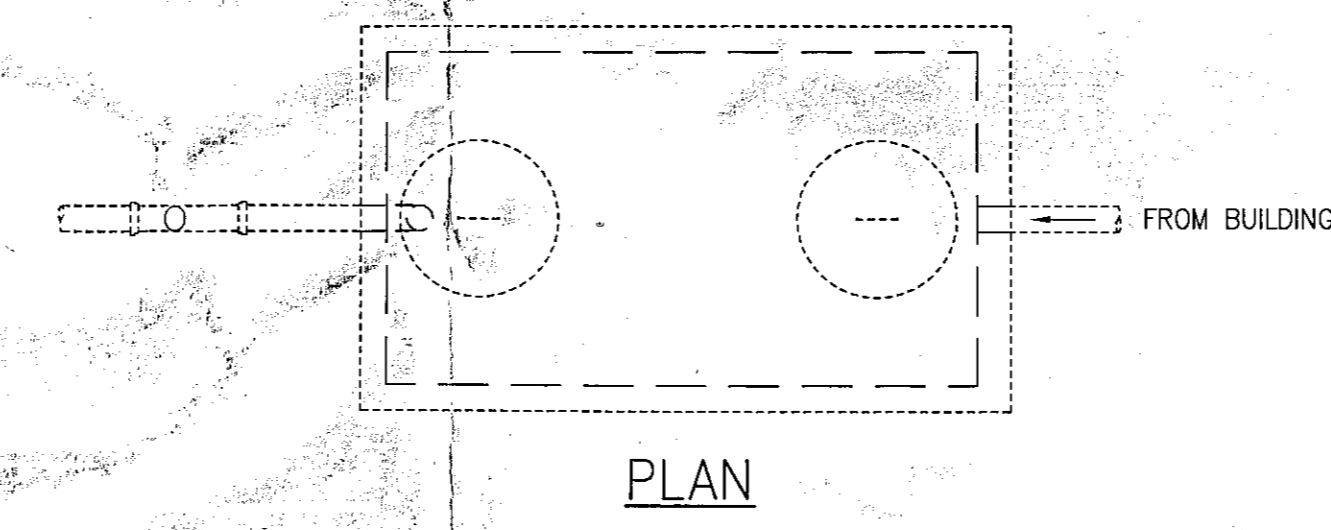

PLAN

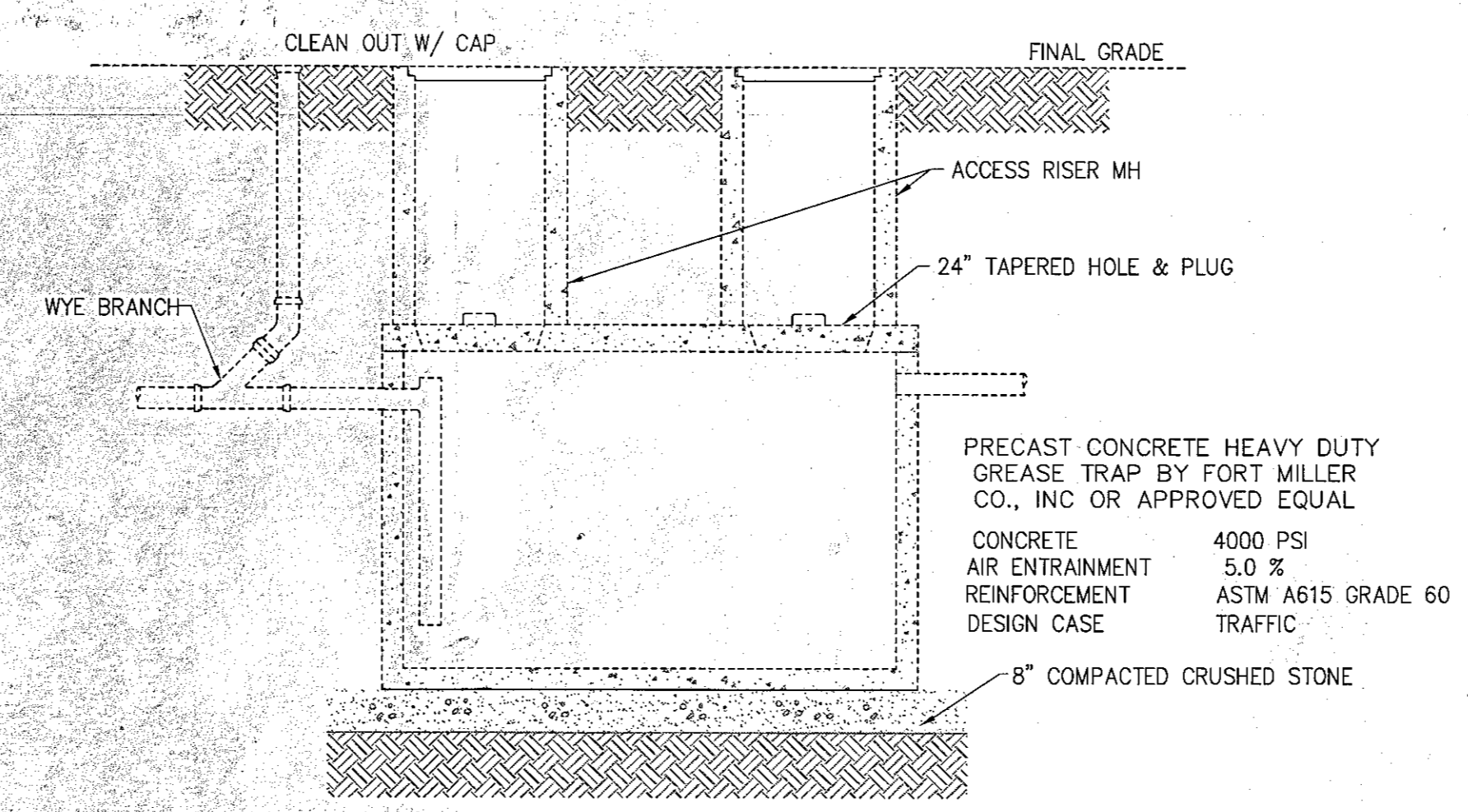

SECTION GREASE TRAP DETAIL
SCALE: NONE

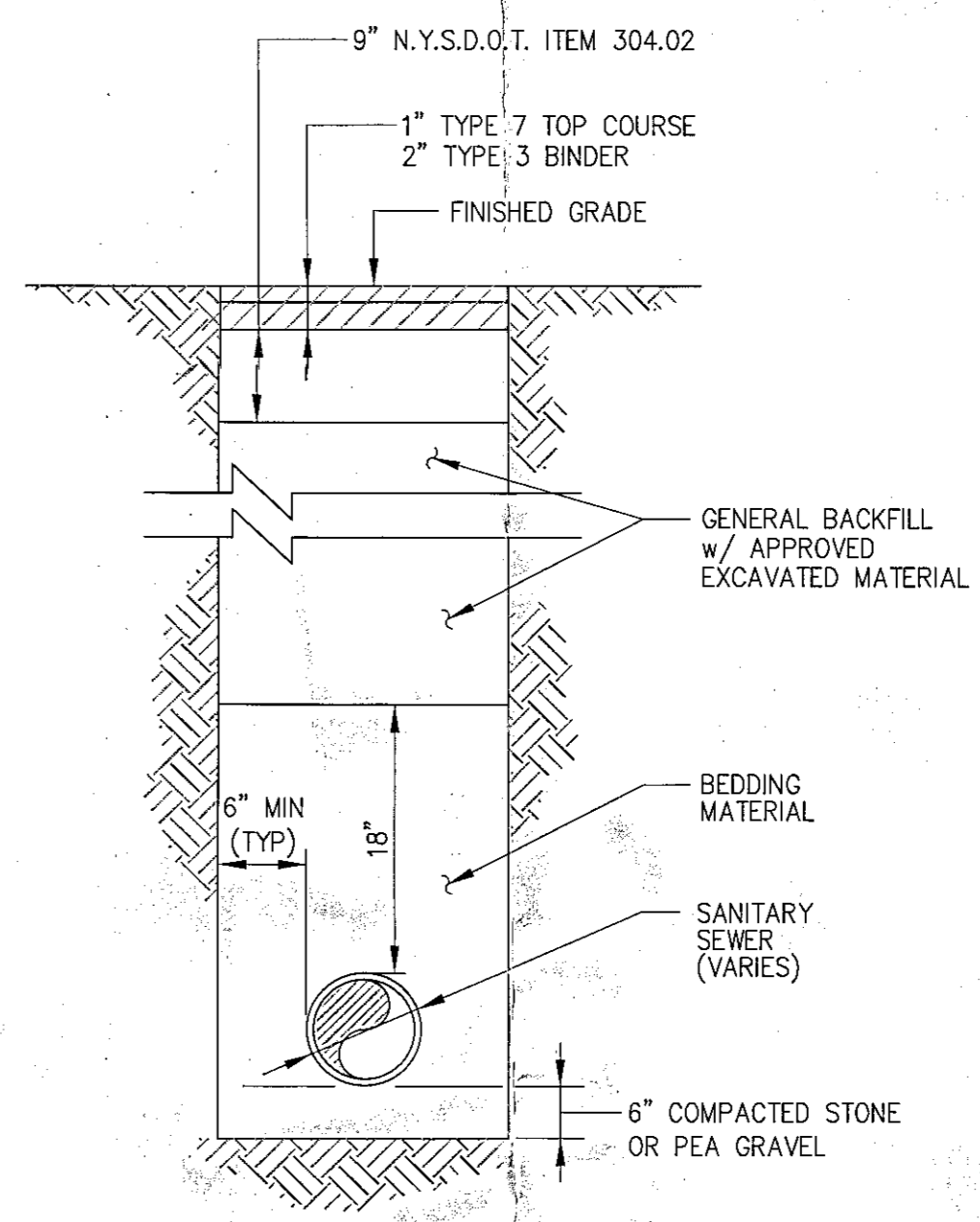

TYPICAL TRENCH DETAIL SANITARY SEWER MAIN
SCALE: NONE

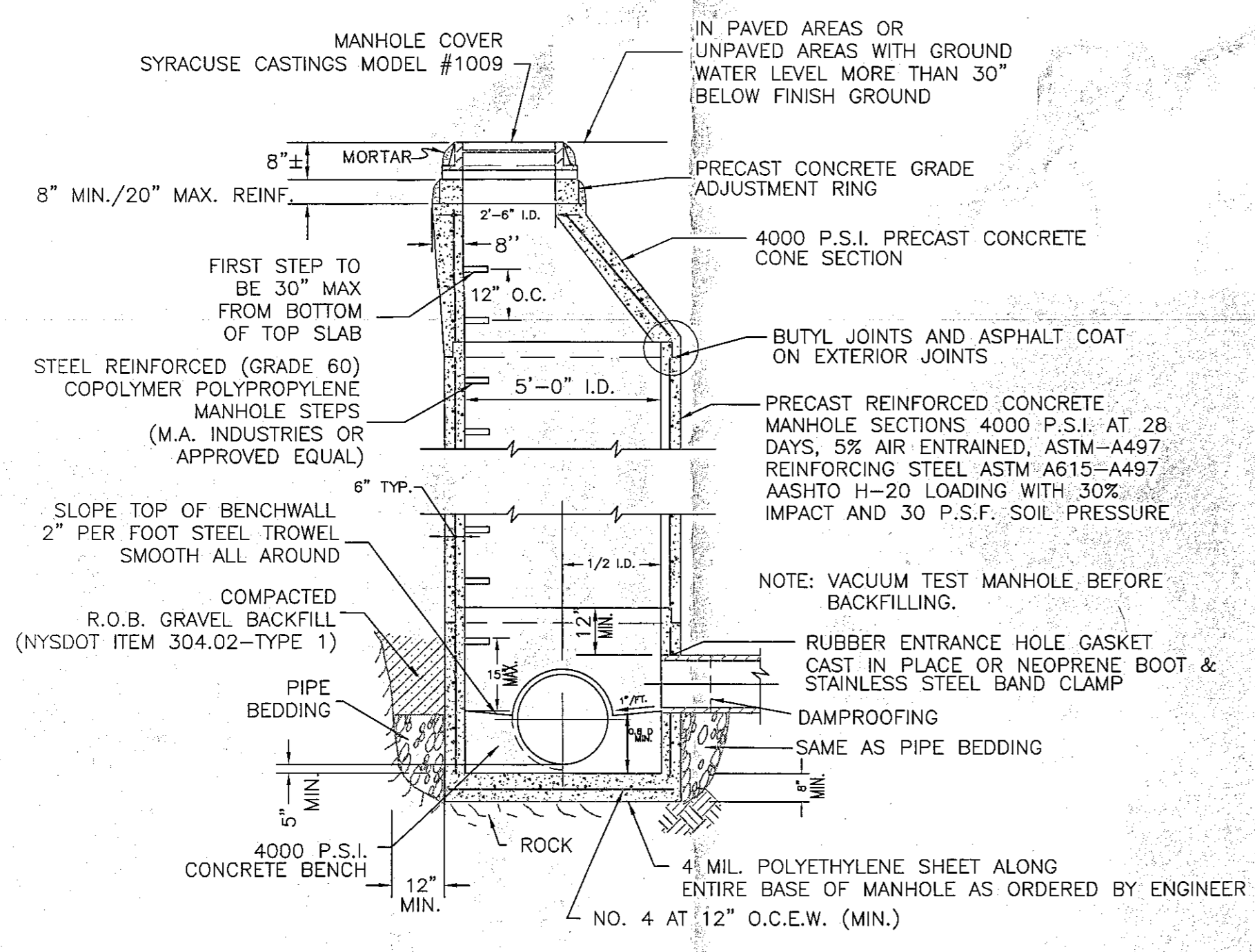

SANITARY MANHOLE DETAIL
SCALE: NONE

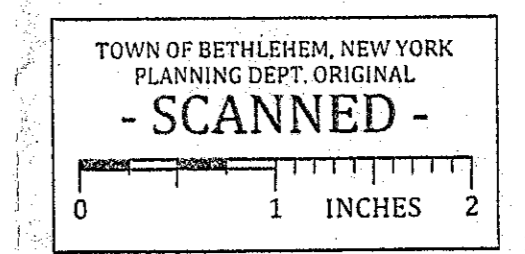

Town of Bethlehem Planning Board
By direction of the Chairman
these plans are hereby Approved.
See first sheet for date & signature.

PLANNING BOARD APPROVAL