

ERDMAN ANTHONY

11 CENTURY HILL DRIVE, SUITE 105
Latham, NY 12110
Telephone (518)783-1205
Facsimile (518)783-0374
www.erdmananthony.com



DATE _____ DATE _____

NOTE: UNAUTHORIZED ALTERATION OR ADDITION TO THIS DRAWING IS A VIOLATION OF THE NEW YORK STATE EDUCATION LAW ARTICLE 145, SECTION 7209.

REVISIONS			
NO.	DESCRIPTION	BY	DATE
1	REVISED DETAILS	RLD	3/12/13

ALL RIGHTS RESERVED: No part of this document may be reproduced, stored in a retrieval system, or transmitted, in any form or by any means electronic, mechanical, photocopying, recording, or otherwise without the prior written authorization of ERDMAN ANTHONY.

COPYRIGHT ©2013 Erdman Anthony

CLIENT:
BENDERSON DEVELOPMENT COMPANY, LLC

PROJECT NAME:
GLENMONT PLAZA - 380 FEURA BUSH ROAD PROPOSED PAD SITE

DRAWING TITLE:
SANITARY SEWER DETAILS

SCALE: N.T.S.	DATE: FEB. 2013
DES. BY: RLD	DR. BY: MFJ
CK'D BY: RLD	EA PROJECT NO. 1700C.55
SHEET NO. 11 OF 13	DRAWING NO. C6.2

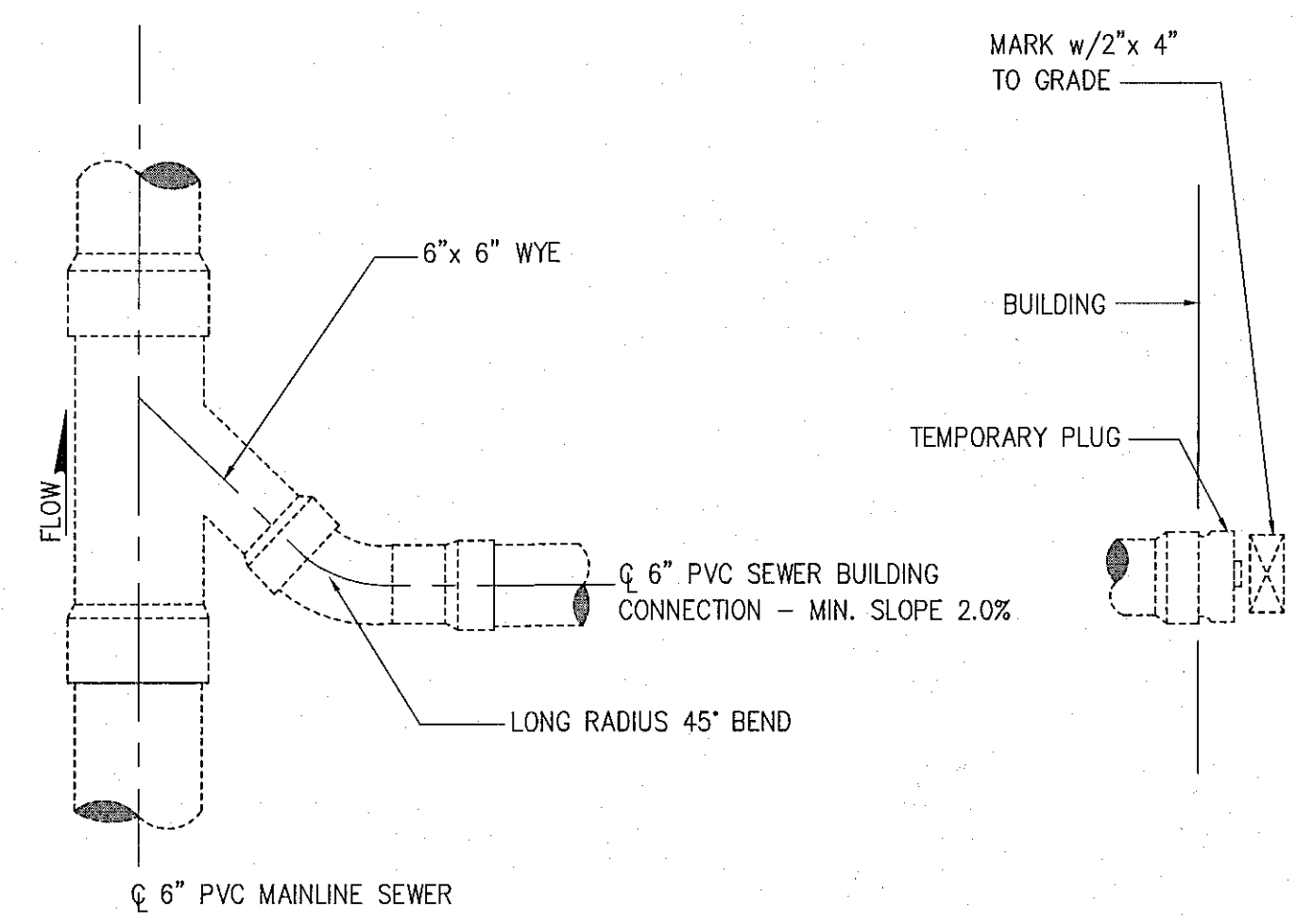

WYE SEWER BUILDING CONNECTION
SCALE: NONE

1. ALL SANITARY/STORM PIPES AND STRUCTURES SHALL BE BACKFILLED AND COMPACTED WITH ACCEPTABLE MATERIALS AS A.O.B.E. AND/OR TOWN OF BETHLEHEM INSPECTOR.

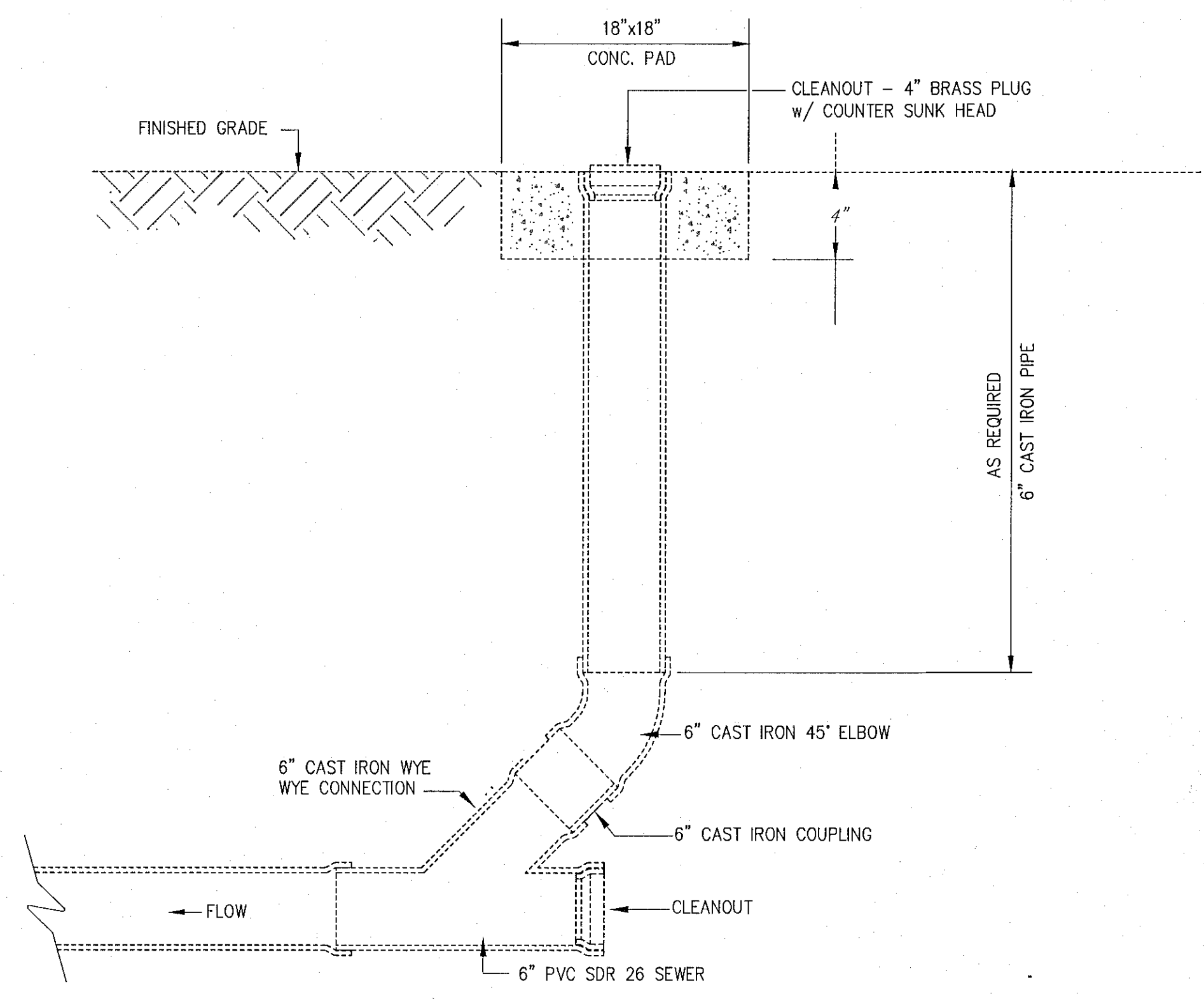

CLEANOUT DETAIL
SCALE: NONE

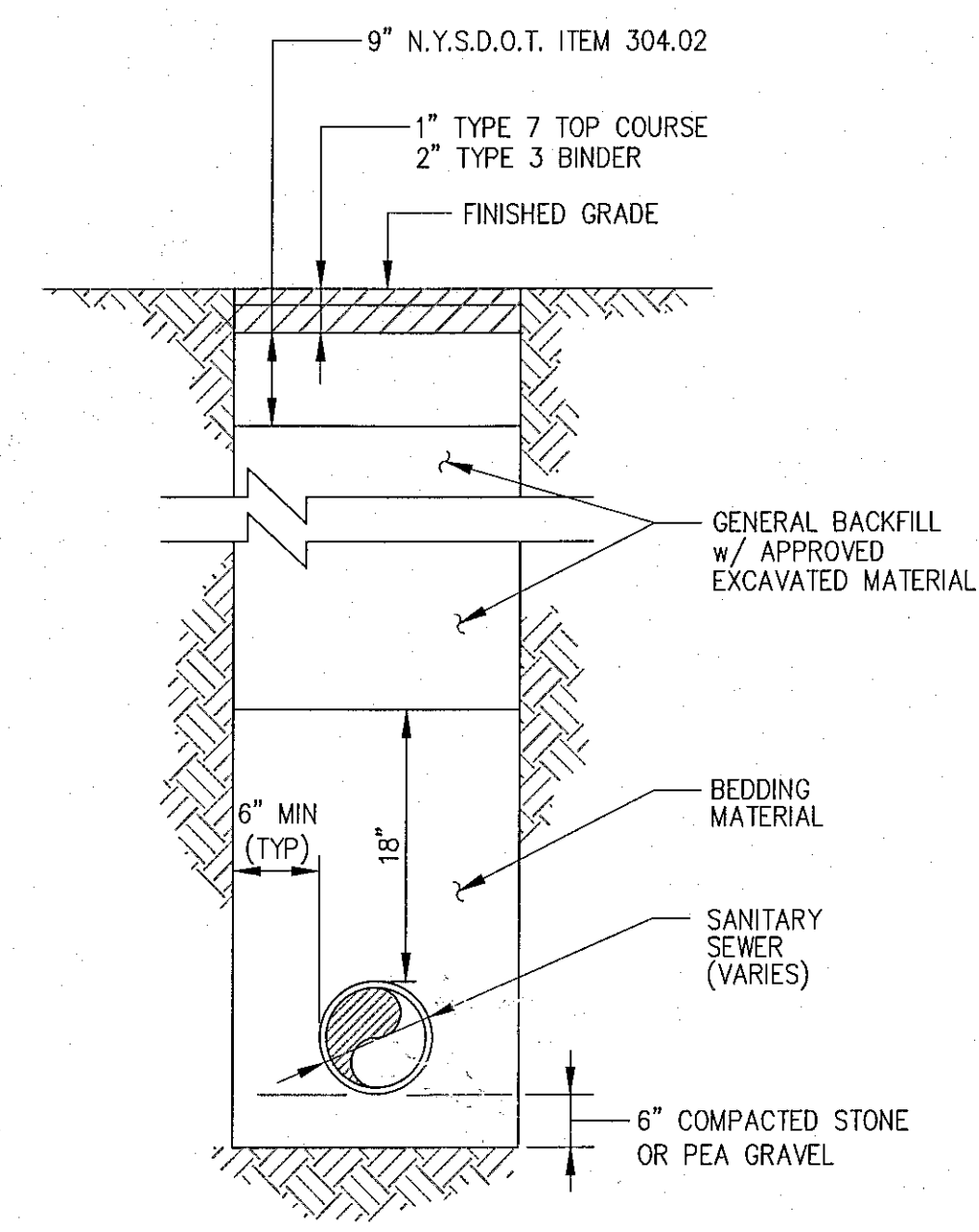

**TYPICAL TRENCH DETAIL
SANITARY SEWER MAIN**
SCALE: NONE

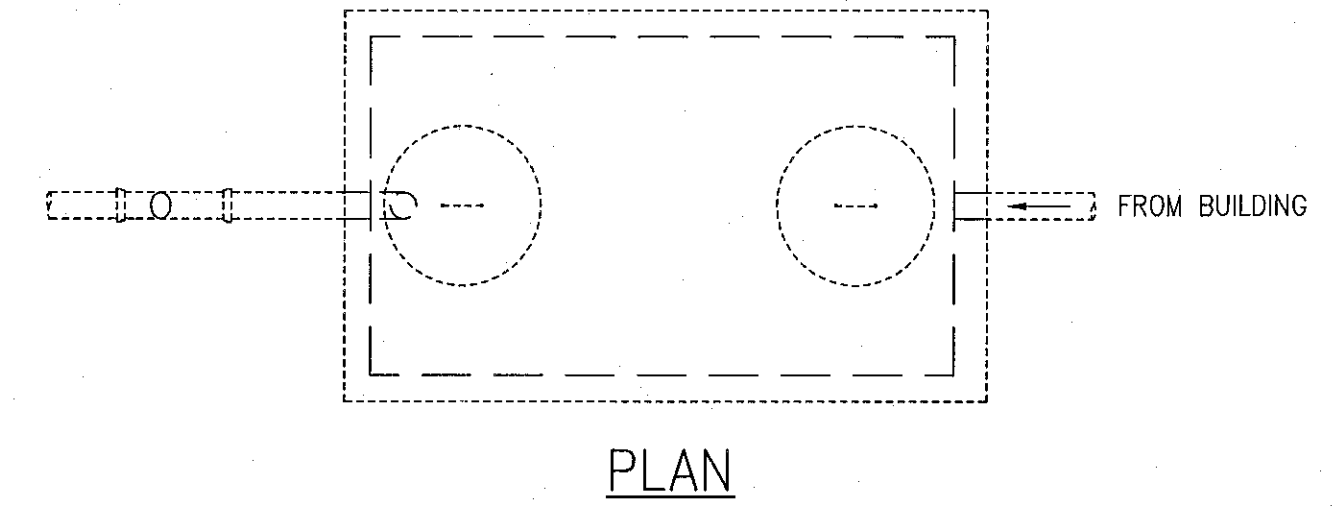

PLAN
SCALE: NONE

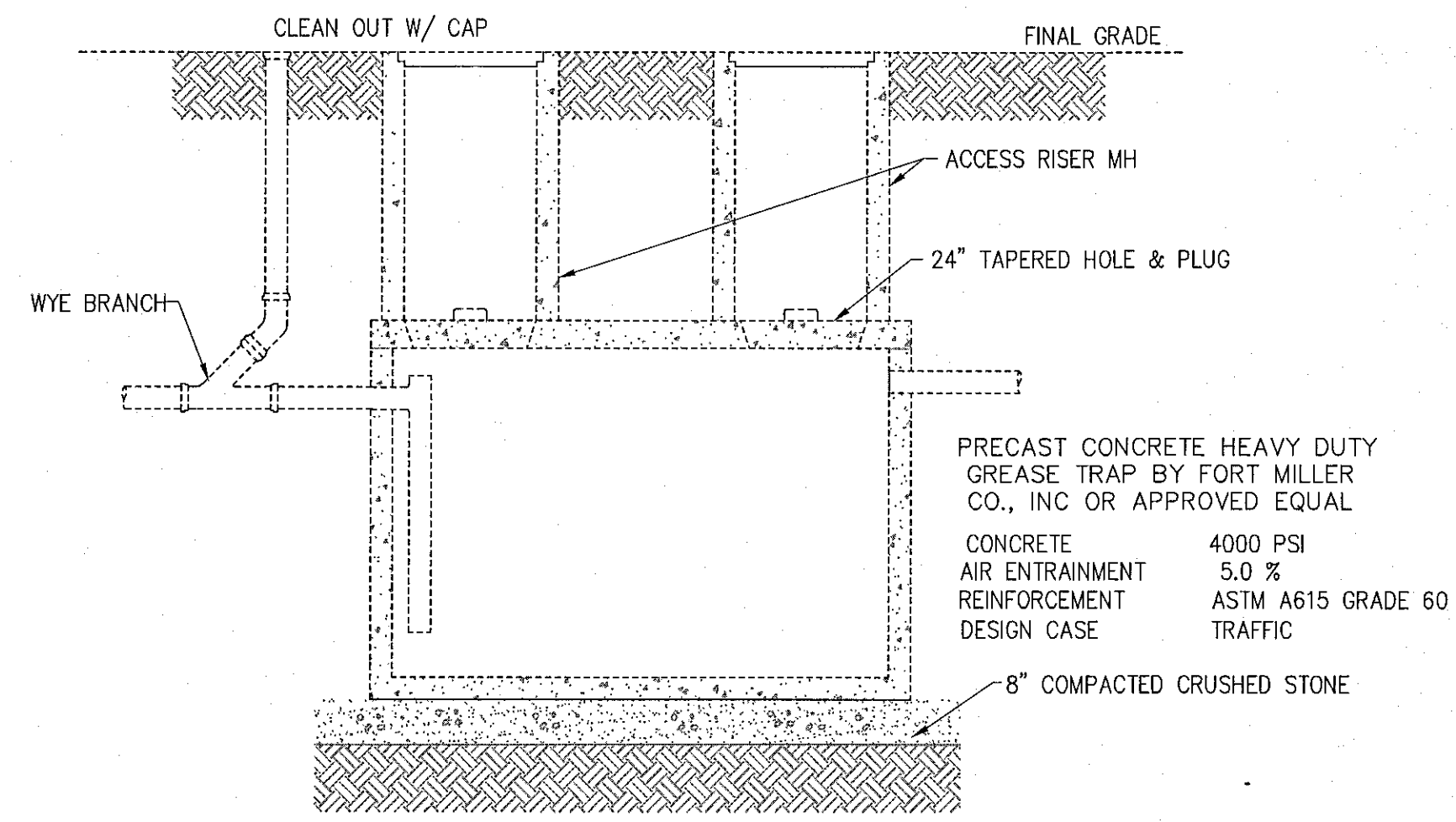

**SECTION
GREASE TRAP DETAIL**
SCALE: NONE

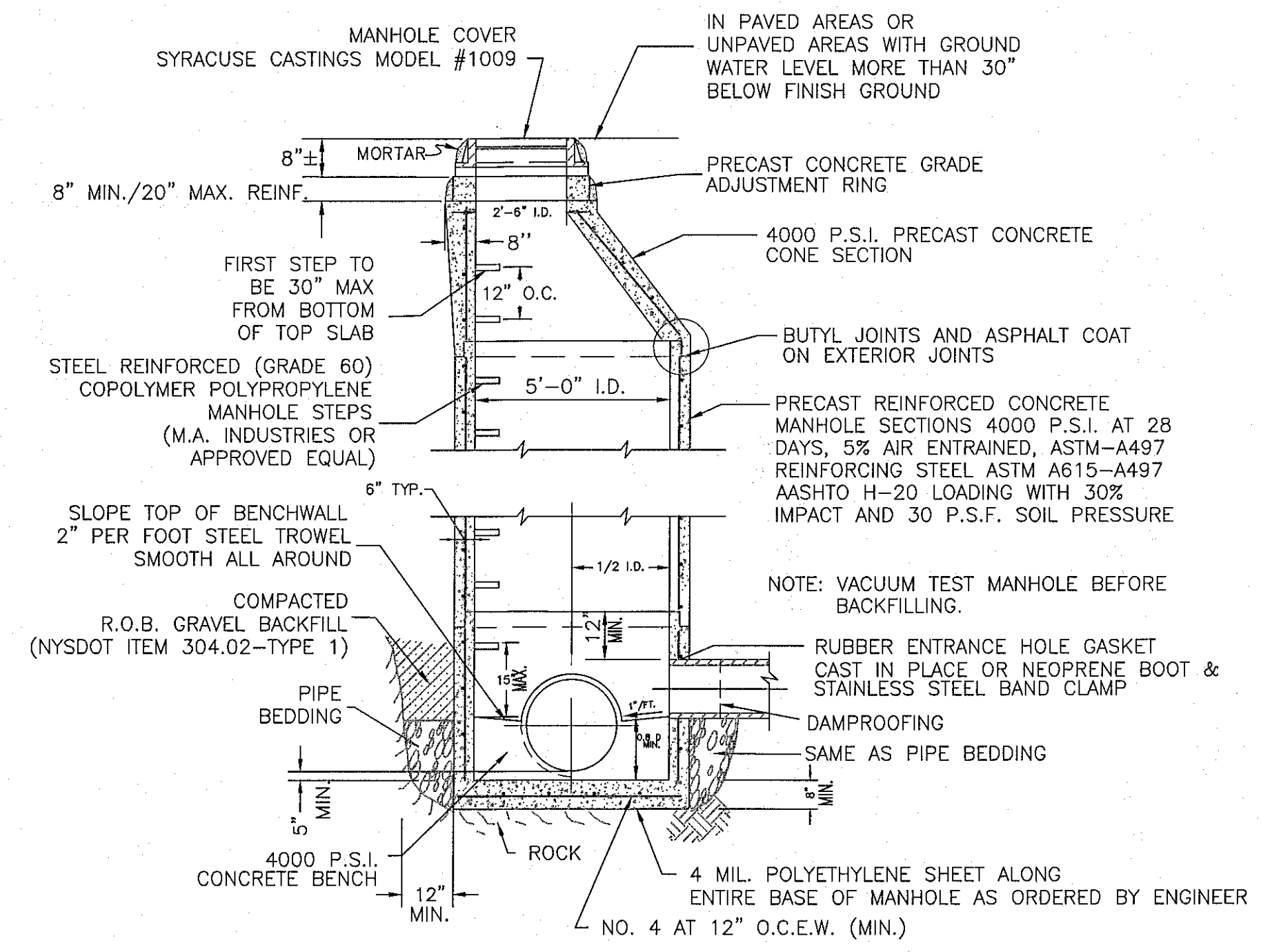

SANITARY MANHOLE DETAIL
SCALE: NONE

PLANNING BOARD
TOWN OF BETHLEHEM
ALBANY COUNTY, NEW YORK
By direction of the Chairman,
These drawings are hereby approved.
See sheet(s) _____
for date and signature.

TOWN OF BETHLEHEM, NEW YORK
PLANNING DEPT. ORIGINAL
- SCANNED -

0 1 2 INCHES

PLANNING BOARD APPROVAL

FILENAME: \\NA\1700C-55-Benderston Drawings\Plans\Plotting\Alternates-B\1700C-2-Alt-B.dwg [06.2] PLOT DATE: March 07, 2013 9:41 am