

1 KEY PLAN  
 1/32"=1'-0"

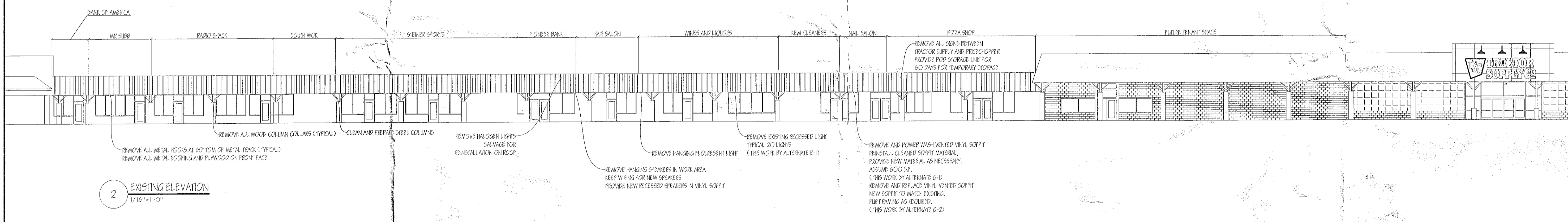

2 EXISTING ELEVATION  
 1/16"=1'-0"

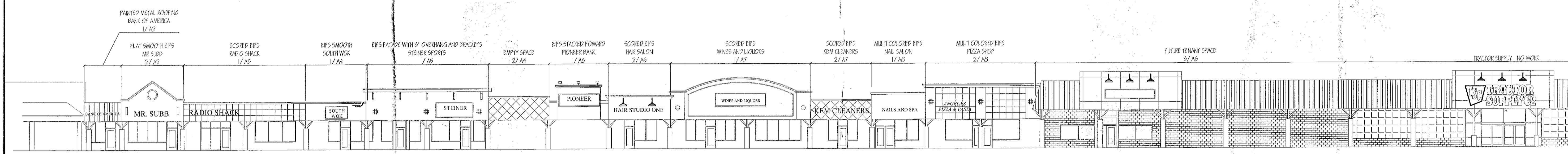

3 FACADE ELEVATION  
 1/16"=1'-0"

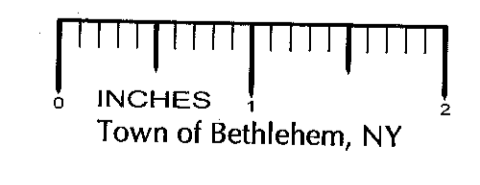

PLANNING BOARD  
 TOWN OF BETHLEHEM  
 ALBANY COUNTY, NEW YORK  
 This Site Plan Approved  
*George J. Finner*  
 Title: Chairman  
 Date: October 5, 2010 SPA 110 D

COPYRIGHT PROTECTED: THIS WORK IS PROTECTED UNDER THE 1990 ARCHITECTURAL WORKS COPYRIGHT PROTECTION ACT AND ANY REVISIONS THEREOF

GLENMONT FACADE  
 329 GLENMONT ROAD  
 GLENMONT, NY

KEY PLAN AND KEY ELEVATIONS

A1

SCALE:	AS NOTED	REVISIONS:
DATE:	1 JUNE 10	1
DRAWN:	AJD	2
SHEET#		3

CAPITAL ARCHITECTURE  
 2390 WESTERN AVENUE  
 GUILDERLAND, NEW YORK 12084  
 867-4247 OFFICE, 861 7040 FAX, 253 1442 CELL  
 capitalarchitecture@yahoo.com

THIS WORK WAS PREPARED BY ME OR UNDER MY SUPERVISION AND CONSTRUCTION OF THIS PROJECT WILL BE UNDER MY OBSERVATION.