

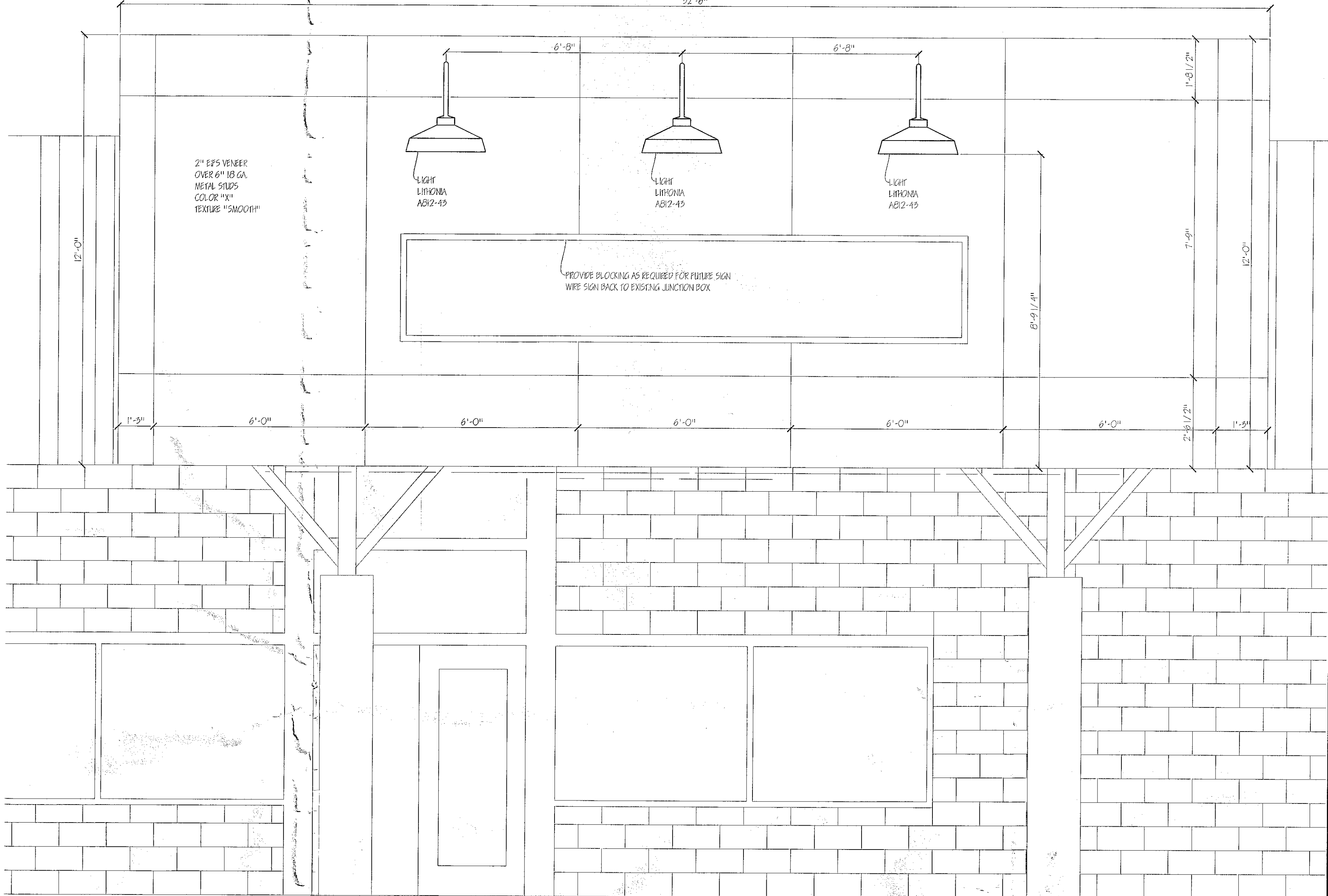

1 FACADE ELEVATION
1/2" = 1'-0"

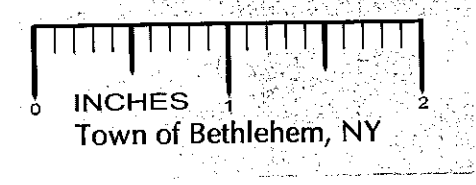

2 FACADE ELEVATION - ALTERNATE G-3
1/2" = 1'-0"



PLANNING BOARD
TOWN OF BETHLEHEM
ALBANY COUNTY, NEW YORK
This Site Plan Approved by
George Finner
Title: Chairman
Date: October 5, 2010

<p>CAPITAL ARCHITECTURE 2390 WESTERN AVENUE GUILDERLAND, NEW YORK 12084 867-4247 OFFICE, 861 7040 FAX, 253 1442 CELL capitalarchitecture@yahoo.com</p>											
<p>THIS WORK WAS PREPARED BY ME OR UNDER MY SUPERVISION AND CONSTRUCTION OF THIS PROJECT WILL BE UNDER MY OBSERVATION.</p>											
<p>GLENMONT FACADE 329 GLENMONT ROAD GLENMONT, NY</p>											
<p>ENLARGED ELEVATIONS AND DETAILS</p>											
SCALE:	AS NOTED										
DATE:	1 JUNE 10										
DRAWN:	AJD										
SHEET#:	A6										
REVISIONS:	<table border="1"> <tr><td> </td><td> </td></tr> <tr><td> </td><td> </td></tr> <tr><td> </td><td> </td></tr> <tr><td> </td><td> </td></tr> <tr><td> </td><td> </td></tr> </table>										