

**1**  
 SOUTH ELEVATION  
 1/16" = 1'-0"  
 BUILDING 'A'

ALL TENANT SIGNAGE  
 PER INDIVIDUAL TENANT  
 FIT-UP PLANS AND  
 PERMIT

PLANNING BOARD  
 TOWN OF BETHLEHEM  
 ALBANY COUNTY, NEW YORK  
 This Site Plan Approved.  
*Charles J. Muller*  
 Title: *Chairman*  
 Date: *5/14/06*

NORTH:

**NIGRO COMPANIES**  
 REAL ESTATE DEVELOPMENT & MGMT.  
 20 Corporate Woods Blvd.  
 Albany, New York 12211  
 Phone: (518) 436-8421, Fax: (518) 436-8489

**BRITISH AMERICAN**  
 CONSTRUCTION SERVICES L.L.C.  
 4 British American Boulevard, Latham, NY 12110  
 Phone: (518) 786-6000, Fax: (518) 786-6001  
 http://www.britishamerican.com

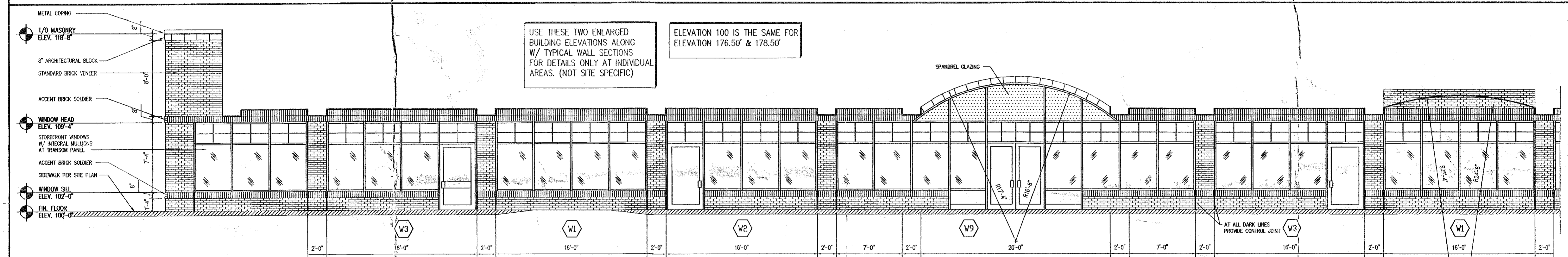

**2**  
 PARTIAL FRONT ELEVATION  
 3/16" = 1'-0"  
 INSIDE OF CANOPY

USE THESE TWO ENLARGED  
 BUILDING ELEVATIONS ALONG  
 W/ TYPICAL WALL SECTIONS  
 FOR DETAILS ONLY AT INDIVIDUAL  
 AREAS. (NOT SITE SPECIFIC)

ELEVATION 100 IS THE SAME FOR  
 ELEVATION 176.50' & 178.50'

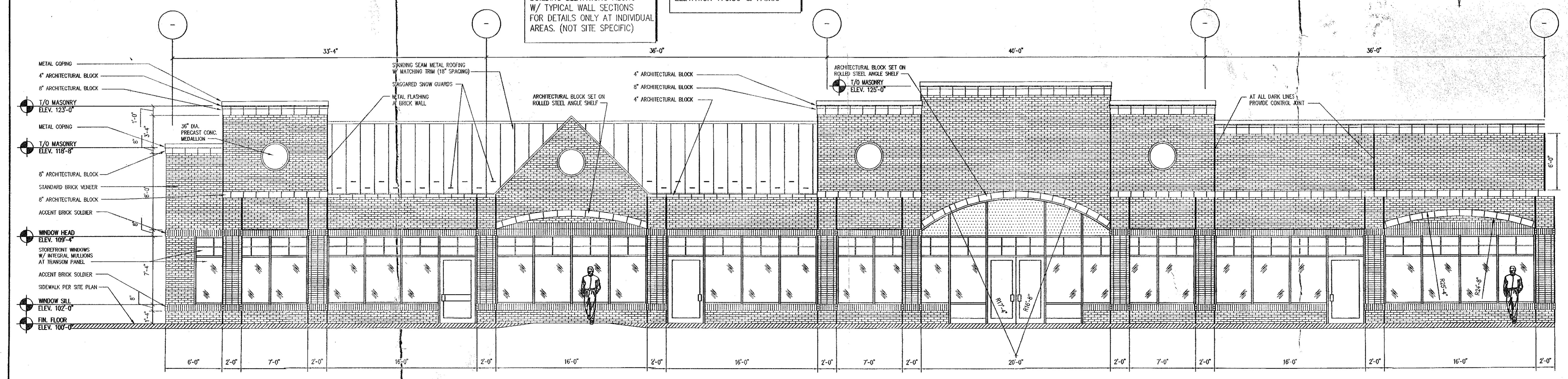

**3**  
 PARTIAL FRONT ELEVATION  
 3/16" = 1'-0"  
 OUTSIDE OF CANOPY

INCHES  
 Town of Bethlehem, NY

To the best of my knowledge, information and belief, the plans and specifications are in accordance with applicable requirements of the New York State Uniform Fire Prevention & Building Code, State Energy Conservation Code, local building codes and requirements, as well as National Plumbing and Electrical Codes.

Unauthorized alteration, addition or duplication to this document is prohibited without the expressed written consent of British American Construction Services L.L.C.

PROGRESS DRAWINGS:  
 CONTRACT DRAWINGS:  
 CONSTRUCTION DRAWINGS:  
 ESTIMATED BY:  
 CHECKED BY:

70,440 S.F. RETAIL PLAZA  
**BETHLEHEM**  
**CENTER II**  
**BUILDING 'A'**  
 241 NYS Route 9W  
 BETHLEHEM NY

DRAWING: BUILDING ELEVATIONS  
 NOTES & DETAILS  
 BUILDING 'A' & 'B'  
 SCALE: 1/16" = 1'-0"  
 DRAWN BY: K.D.S.  
 DATE: FEBRUARY 15, 2006

REVISIONS:	PLANS FOR PRICING	K.D.S.	3/9/06
▲	REVISED ELEVATIONS	K.D.S.	4/6/06
▲	PLANS FOR PERMIT		
▲			
▲			
▲			
▲			

STAMP: PROJECT NO.  
 DRAWING NO.  
**A2.1**