



Stantec
3 Columbia Circle, Suite 6
Albany, NY U.S.A.
12203
Tel: 518.452.4358
Fax: 518.452.9234
www.stantec.com

The Contractor shall verify and be responsible for all dimensions. It will make the drawing - any errors or omissions shall be reported to Stantec without delay. The Contractor is to be held responsible for the accuracy of the information provided. The property of Stantec, Inc. is hereby acknowledged. No part of this drawing shall be reproduced or used for any purpose other than that authorized by Stantec, Inc. without its written consent.

Unauthorized alteration or modification of this drawing is prohibited. The original of this drawing shall be maintained by the engineer. The engineer shall be held responsible for the accuracy of the information provided. No part of this drawing shall be reproduced or used for any purpose other than that authorized by Stantec, Inc. without its written consent.

EXISTING CONDITIONS PLAN
VAN DYKE SPINNEY
AT DELMAR, NEW YORK
VAN DYKE ROAD
TOWN OF BETHLEHEM - COUNTY OF ALBANY - STATE OF NEW YORK

MATCHLINE (SEE SHEET EX-2)

DATE	REVISIONS
8/27/10	REVISED PER TOWN CONSERVANCY MEETING
5/24/10	REVISED PER TOWN CONSERVANCY MEETING - RESUBMIT TO ENL. DEPT.
4/29/10	REVISED PER TOWN COMMENTS - RESUBMIT TO PLAN BOARD
2/22/10	REVISED PER TOWN COMMENTS - RESUBMIT TO PLAN BOARD
9/17/10	REVISED PER TOWN CONSERVANCY MEETING
9/17/10	REVISED PER TOWN CONSERVANCY MEETING
9/17/10	REVISED PER TOWN CONSERVANCY MEETING
9/17/10	REVISED PER TOWN CONSERVANCY MEETING
9/17/10	REVISED PER TOWN CONSERVANCY MEETING
9/17/10	REVISED PER TOWN CONSERVANCY MEETING

Drawn: S/JH
Checked: K/M
Approved: [Signature]
Project No.: 0540811
Date: Sept. 2009

Sheet No. **EX-2**
3

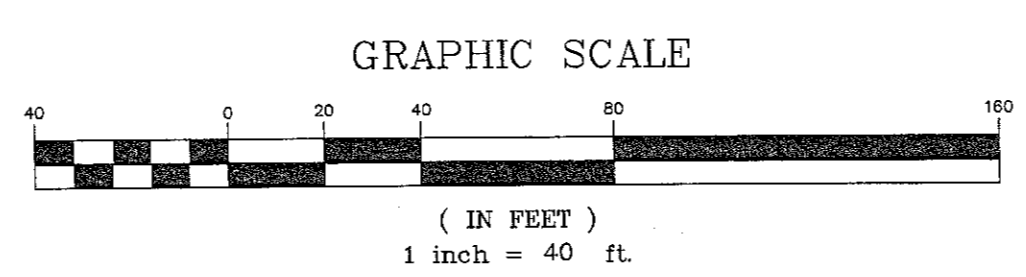
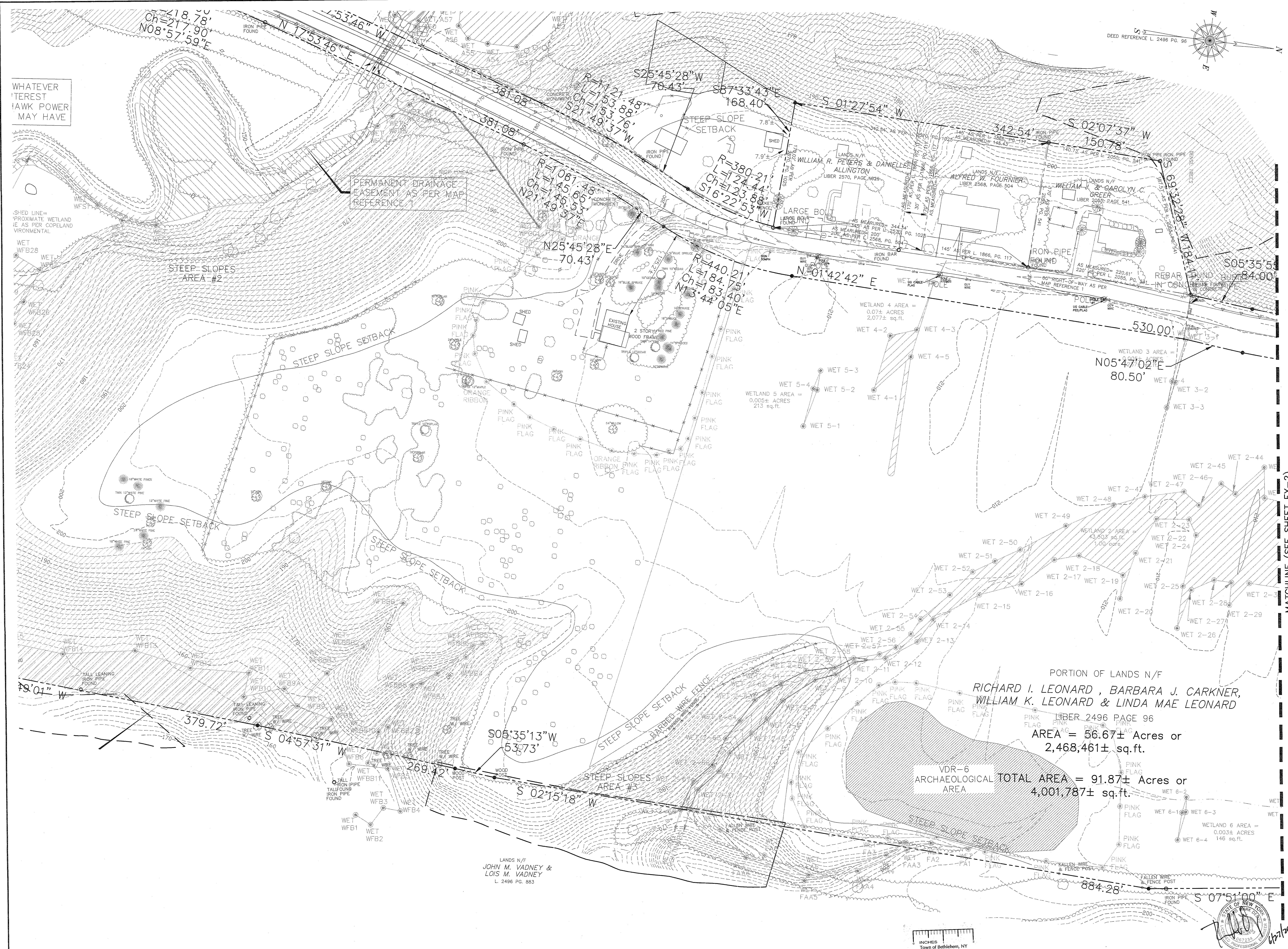

NEW YORK STATE DEPARTMENT OF ENVIRONMENTAL CONSERVATION	NEW YORK STATE DEPARTMENT OF HEALTH	TOWN OF BETHLEHEM PLANNING BOARD ALBANY COUNTY, NEW YORK The Site Plan is approved. Title: SPA 165 A-1 Date: 07/23/10	ALBANY COUNTY HEALTH DEPARTMENT ALBANY COUNTY DEPARTMENT OF HEALTH DIVISION OF ENVIRONMENTAL HEALTH SERVICE By direction of the Commissioner of Health, these plans are hereby approved. See first sheet for date and signature.
---	-------------------------------------	---	--