

The Contractor shall verify and be responsible for all dimensions shown on the drawings. No error or omission shall be reported to the Contractor without the approval of the Designer. All designs and drawings are the property of Stantec. Reproduction or use for any purpose other than that authorized by Stantec is forbidden.

Unauthorized alteration or addition to this map is a violation of section 2702 of the Education Law, and section 2702 of the Education Law.

Only copies from the original of this map shall be considered to be true and valid copies.

LAYOUT, MATERIALS & GRADING
VAN DYKE SPINNEY
 AT DELMAR, NEW YORK
 VAN DYKE ROAD
 TOWN OF BETHELEHEM, COUNTY OF ALBANY - STATE OF NEW YORK

| REVISIONS | DATE | REVISIONS | DATE |
|--|----------|--|---------|
| REVISED PER LAND CONSERVANCY MEETING | 6/27/10 | REVISED PER TOWN COMMENTS - RESUBMIT TO ENV. DEPT. | 1/29/11 |
| REVISED PER TOWN COMMENTS - RESUBMIT TO ENV. DEPT. | 4/2/10 | REVISED PER TOWN COMMENTS - RESUBMIT TO PLAN BOARD | 1/28/10 |
| REVISED PER TOWN COMMENTS - RESUBMIT TO PLAN BOARD | 2/2/10 | REVISED PER TOWN COMMENTS - RESUBMIT TO PLAN BOARD | 9/17/10 |
| REVISED PER TOWN COMMENTS - RESUBMIT TO PLAN BOARD | 10/20/09 | REVISED PER TOWN COMMENTS - RESUBMIT TO PLAN BOARD | 9/17/10 |
| REVISED PER TOWN COMMENTS - RESUBMIT TO PLAN BOARD | 9/22/09 | REVISED PER TOWN COMMENTS - RESUBMIT TO PLAN BOARD | 8/26/10 |

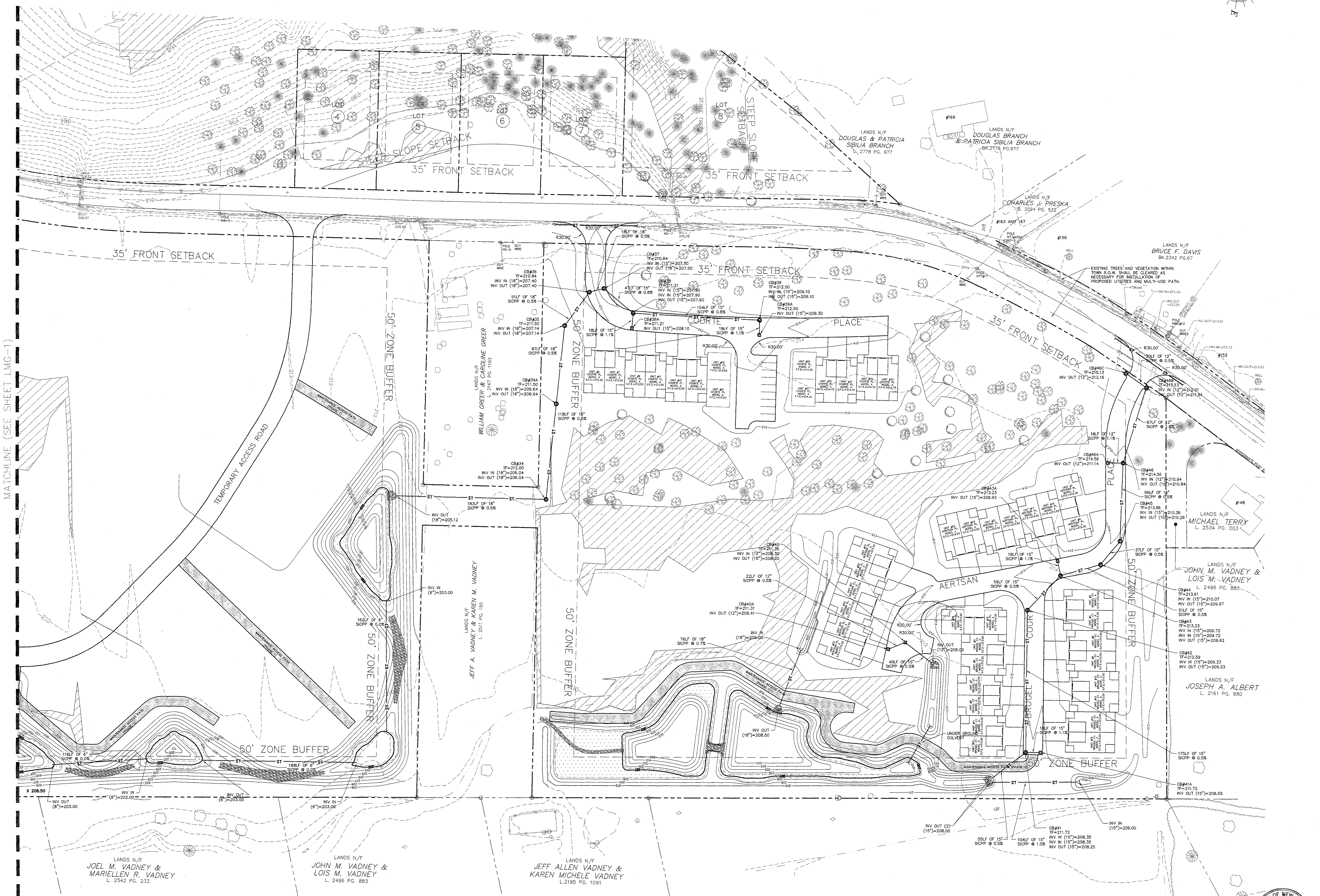

MATCHLINE (SEE SHEET LMG-1)

LANDS N/F
 JOEL M. VADNEY &
 MARIELLEN R. VADNEY
 L. 2542 PG. 233

LANDS N/F
 JOHN M. VADNEY &
 LOIS M. VADNEY
 L. 2496 PG. 883

LANDS N/F
 JEFF ALLEN VADNEY &
 KAREN MICHELE VADNEY
 L.2195 PG. 1091

STATE OF NEW YORK
 PROFESSIONAL ENGINEER
 6187202

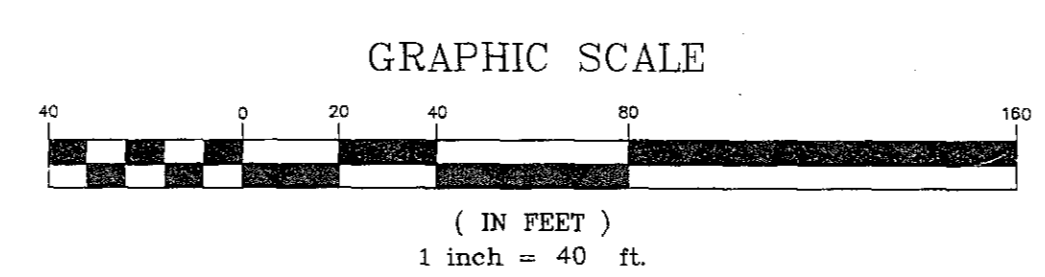

| | | | |
|---|-------------------------------------|---|--|
| NEW YORK STATE DEPARTMENT OF ENVIRONMENTAL CONSERVATION | NEW YORK STATE DEPARTMENT OF HEALTH | TOWN OF BETHELEHEM PLANNING BOARD TOWN OF BETHELEHEM ALBANY COUNTY, NEW YORK This Site Plan Approved <i>[Signature]</i> Date 07/13/2012 | ALBANY COUNTY HEALTH DEPARTMENT ALBANY COUNTY DEPARTMENT OF HEALTH DIVISION OF ENVIRONMENTAL HEALTH SERVICE By direction of the Commissioner of Health, these plans are hereby approved. See last sheet for site plan schedule. |
|---|-------------------------------------|---|--|