

The Contractor shall verify and be responsible for all dimensions. Do not make the drawing - any errors or omissions without notice. The contractor shall be required to provide without delay. The contractor shall be responsible for all design and drawings on the property of Stantec. Reproduction or use for any purpose other than that authorized by Stantec is forbidden.

Unauthorized alteration or modification of this drawing is prohibited. Any modification shall be made in accordance with the original of this drawing. The original of this drawing shall be maintained by the contractor. Reproduction or use for any purpose other than that authorized by Stantec is forbidden.

Only copies from the original of this drawing shall be used. Any modification shall be made in accordance with the original of this drawing. The original of this drawing shall be maintained by the contractor. Reproduction or use for any purpose other than that authorized by Stantec is forbidden.

UNAUTHORIZED ALTERATION OR MODIFICATION OF THIS DRAWING IS PROHIBITED. ANY MODIFICATION SHALL BE MADE IN ACCORDANCE WITH THE ORIGINAL OF THIS DRAWING. THE ORIGINAL OF THIS DRAWING SHALL BE MAINTAINED BY THE CONTRACTOR. REPRODUCTION OR USE FOR ANY PURPOSE OTHER THAN THAT AUTHORIZED BY STANTEC IS FORBIDDEN.

CONCEPTUAL OFFSITE IMPROVEMENTS
VAN DYKE SPINNEY
AT DELMAR, NEW YORK
VAN DYKE ROAD
TOWN OF BETHELEM, COUNTY OF ALBANY - STATE OF NEW YORK

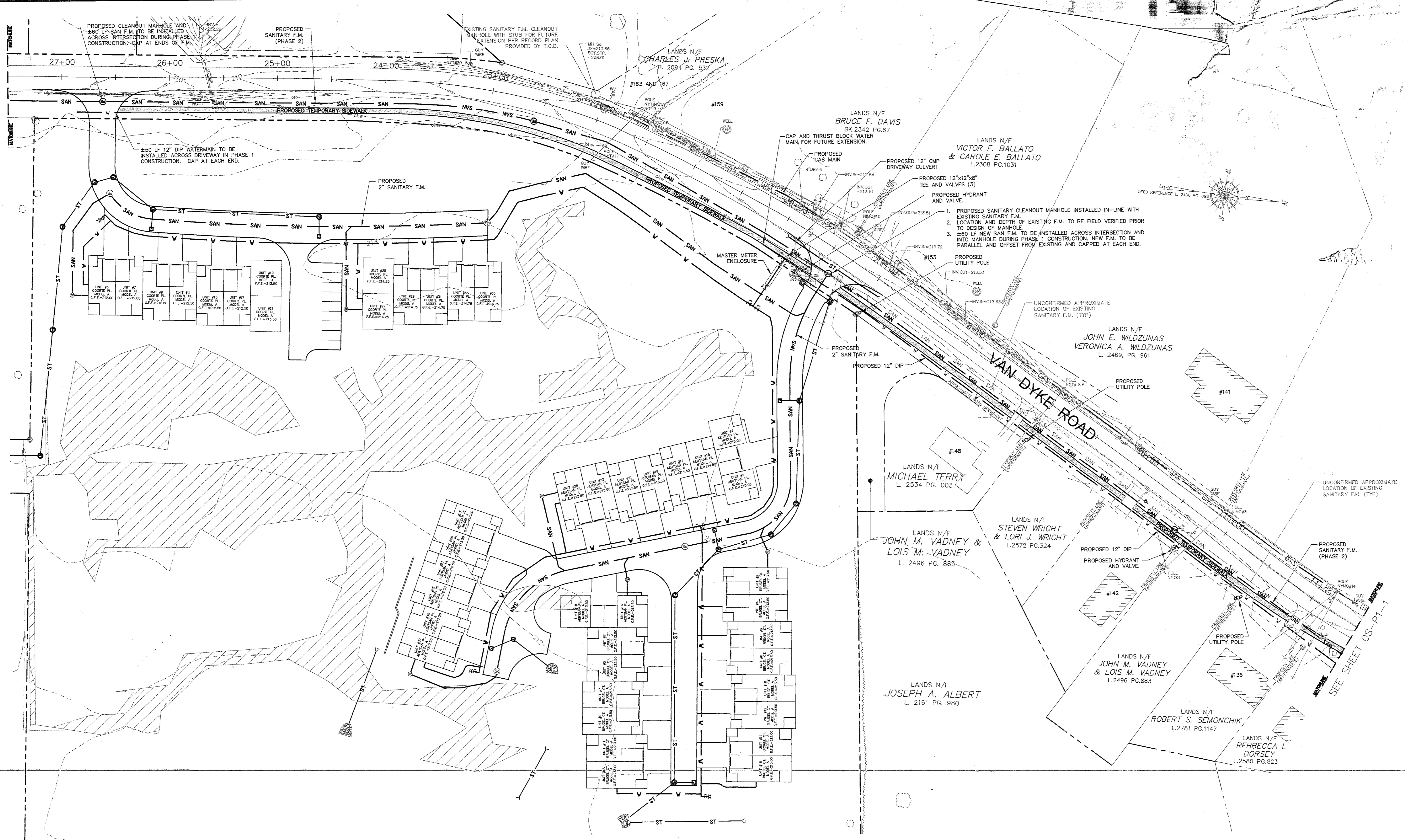

VAN DYKE ROAD
PLAN VIEW
SCALE: 1"=40'

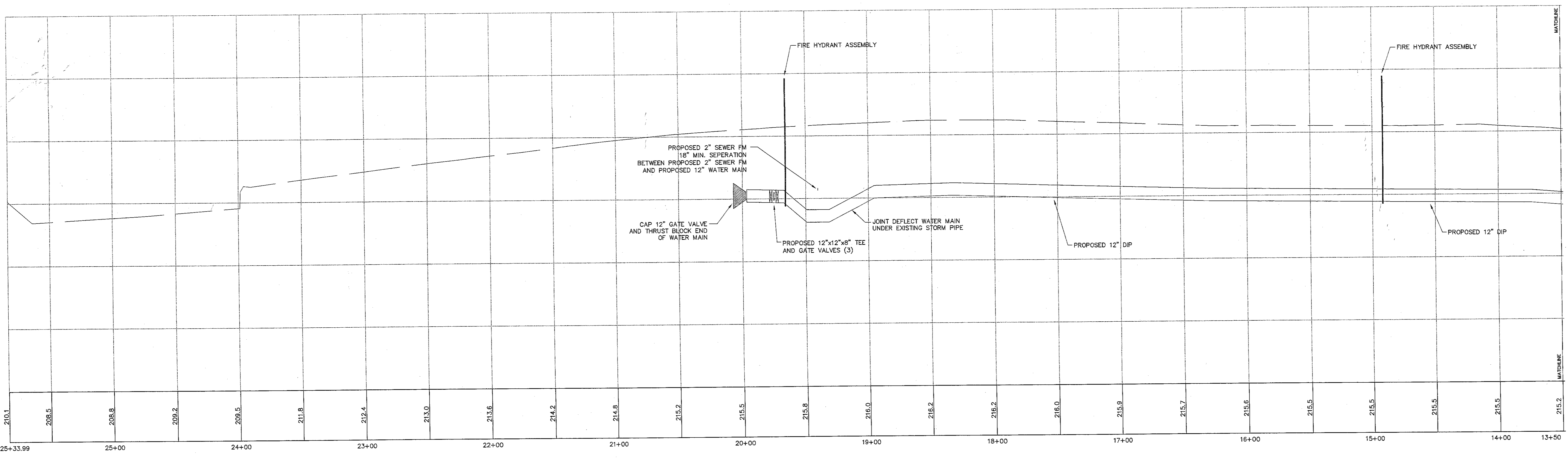

VAN DYKE ROAD
PROFILE VIEW
SCALE: 1"=40'

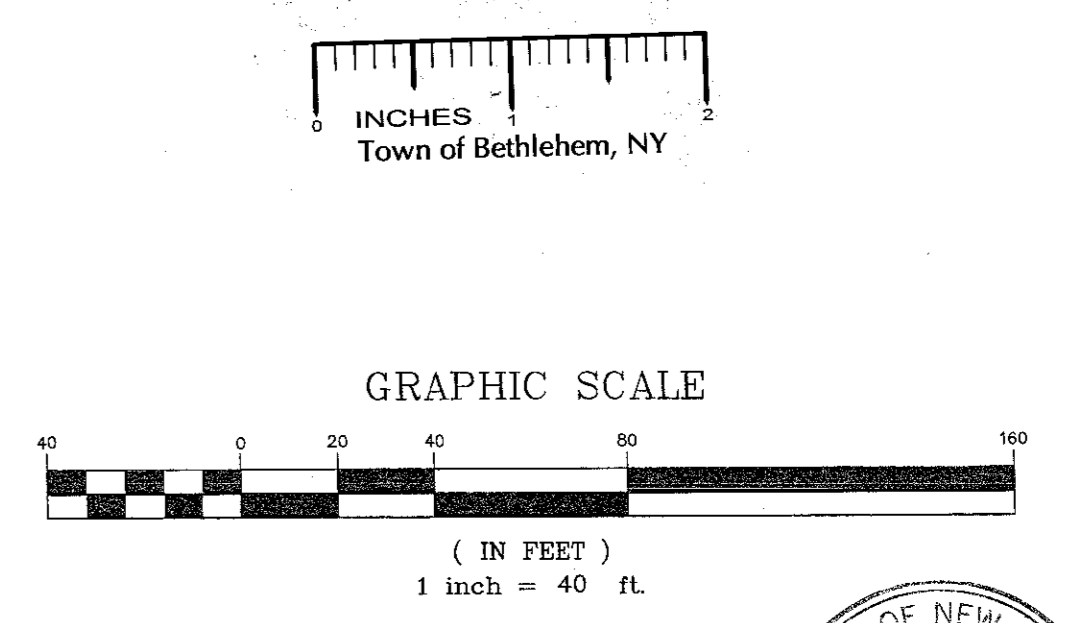

[Signature]
6/27/2012

NEW YORK STATE DEPARTMENT OF ENVIRONMENTAL CONSERVATION	NEW YORK STATE DEPARTMENT OF HEALTH	TOWN OF BETHELEM PLANNING BOARD TOWN OF BETHELEM ALBANY COUNTY, NEW YORK This Site Plan Approved. <i>[Signature]</i> Title: <i>[Signature]</i> 6/27/2012	ALBANY COUNTY HEALTH DEPARTMENT ALBANY COUNTY DEPARTMENT OF HEALTH DIVISION OF ENVIRONMENTAL HEALTH SERVICE By direction of the Commissioner of Health, these Plans are hereby approved. See last sheet for use and signature.
---	-------------------------------------	---	---

REVISIONS	DATE	REMARKS
REVISED PER LAND CONSERVANCY MEETING	8/24/10	
REVISED PER TOWN CONSERVANCY MEETING	5/2/10	
REVISED PER TOWN CONSERVANCY MEETING - RESUBMIT TO ENL. DEPT.	1/26/11	
REVISED PER TOWN CONSERVANCY MEETING - RESUBMIT TO PLAN BOARD	4/29/10	
REVISED PER TOWN CONSERVANCY MEETING - RESUBMIT TO PLAN BOARD	2/22/10	
REVISED PER TOWN CONSERVANCY MEETING - RESUBMIT TO PLAN BOARD	10/20/09	
REVISED PER TOWN CONSERVANCY MEETING - RESUBMIT TO PLAN BOARD	8/27/09	
REVISED PER TOWN CONSERVANCY MEETING - RESUBMIT TO PLAN BOARD	8/27/09	
REVISED PER TOWN CONSERVANCY MEETING - RESUBMIT TO PLAN BOARD	8/27/09	
REVISED PER TOWN CONSERVANCY MEETING - RESUBMIT TO PLAN BOARD	8/27/09	

Drawn: D.H.
Checked: K.N.
Approved: *[Signature]*
Project No.: 0540811
Date: Sept. 2009
Title: **OS-2 Phase 1**
Sheet No.: **27**