

**TEMPORARY EROSION AND SEDIMENT CONTROL NOTES**

1. EROSION AND SEDIMENT CONTROL MEASURES SHALL BE IMPLEMENTED IN ACCORDANCE WITH THE LATEST EDITION OF NEW YORK STANDARDS AND SPECIFICATIONS FOR EROSION AND SEDIMENT CONTROL." (aka: THE BLUE BOOK) EROSION CONTROL DEVICES SHALL BE INSTALLED PRIOR TO ANY CONSTRUCTION ACTIVITIES.
2. IT IS THE INTENT OF THESE PLANS AND NOTES TO BE USED AS A GUIDE BY THE CONTRACTOR TO ENSURE THAT NO ERODED MATERIAL MIGRATES FROM THE SITE OR ENTERS ANY WATER COURSE. IT IS THE CONTRACTOR'S RESPONSIBILITY TO ENSURE THAT THIS GOAL IS MET, BY IMPLEMENTING THESE PLANS AND ANY ADDITIONAL MEASURES THAT MAY BE NECESSARY. FURTHER MEASURES MAY BE REQUIRED BY THE CITY, VILLAGE, OR TOWN ENGINEER. WHILE MANY OF THE EROSION CONTROL DETAILS CONTAINED WITHIN THESE PLANS ARE TAKEN DIRECTLY FROM THE BLUE BOOK, THE CONTRACTOR SHOULD CONSIDER ANY OF THE DETAILS CONTAINED IN SECTION 7A OF THE BLUE BOOK AS ACCEPTABLE PRACTICE IN THE APPROPRIATE APPLICATION.
3. THE DEVELOPER/CONTRACTOR OR HIS BUILDER SHALL INSPECT AND MAINTAIN EROSION CONTROL MEASURES WEEKLY AND AFTER EACH RAINFALL EVENT THROUGHOUT THE ENTIRE DEVELOPMENT PROCESS. TO ASSURE PROPER FUNCTION, SILTATION BARRIERS SHALL BE MAINTAINED IN GOOD CONDITION AND REINFORCED, EXTENDED, REPAIRED, RE-SEEDED AND PROTECTED FROM FURTHER EROSION. ALL SEDIMENT ACCUMULATED SHALL BE REMOVED AND CONTAINED IN APPROPRIATE SPOIL AREAS. WATER SHALL BE APPLIED TO NEWLY SEEDDED AREAS AS NEEDED UNTIL GRASS COVER IS WELL ESTABLISHED. DURING THESE PERIODIC INSPECTIONS, THE FOLLOWING ITEMS SHOULD BE PAID PARTICULAR ATTENTION:
  - A. THE BASIN INLET LOCATIONS SHALL BE INSPECTED FOR SILT ACCUMULATION CAUSED BY THE LACK OF ESTABLISHED SURROUNDING VEGETATION.
  - B. CATCH BASINS SHALL BE CHECKED FOR SEDIMENT ACCUMULATION.
  - C. RIP-RAP OUTLET PROTECTION SHALL ALSO BE CHECKED FOR SEDIMENT ACCUMULATION. IF SIGNIFICANT AMOUNTS OF SEDIMENT ACCUMULATE, RIP-RAP SHALL BE REMOVED AND REPLACED.
  - D. HAY/STRAW BALES AND SILT FENCING SHALL BE INSPECTED REGULARLY FOR UNDERMINING AND DETERIORATION.
  - E. SEEDING/MULCHED AREAS SHALL BE INSPECTED REGULARLY TO SEE THAT A GOOD STAND IS MAINTAINED. AREAS SHALL BE REPAIRED AS NECESSARY.
4. EROSION CONTROL DEVICES SHALL NOT BE REMOVED UNTIL THE CITY, VILLAGE OR TOWN ENGINEER HAS APPROVED FINAL STABILIZATION.
5. HAY BALE CHECK DAMS AND SILT FENCE SHALL BE INSTALLED IN ACCORDANCE WITH PLAN AND DETAIL LOCATIONS AND AS DESCRIBED IN GP-0-10-001.
6. PRIOR TO CONSTRUCTION OF ANY PHASE, THE STABILIZED CONSTRUCTION ENTRANCES SHALL BE INSTALLED.
7. CONSTRUCTION TRAFFIC SHALL NOT CROSS STREAMS OR DITCHES EXCEPT AT SUITABLE CROSSING FACILITIES. EQUIPMENT SHALL NOT OPERATE, UNNECESSARILY, ON ADJACENT ROADWAYS ROADWAY AREAS AS DIRECTED BY THE CITY, VILLAGE, OR TOWN ENGINEER.
8. EXISTING PAVEMENT AREAS SHALL BE CLEANED AT THE DIRECTION OF THE CITY, VILLAGE, OR TOWN ENGINEER.
9. WATER TRUCKS SHALL BE USED TO MINIMIZE DUST POLLUTION ON SITE, AND ON ADJACENT ROADWAYS ROADWAY AREAS AS DIRECTED BY THE CITY, VILLAGE, OR TOWN ENGINEER.
10. ANY WATER PUMPED AS A RESULT OF DEWATERING ACTIVITIES SHALL BE PUMPED INTO A DEWATERING PIT.
11. CONCRETE WASHOUT AREAS SHALL BE DESIGNATED BY THE DEVELOPER OR CONTRACTOR AND PROTECTED IN ACCORDANCE WITH GP-0-10-001.
12. ALL AREAS DISTURBED IN THE CONSTRUCTION PROCESS SHALL BE RE-SEED AS SOON AS PRACTICABLE. PARTICULAR CARE SHALL BE TAKEN TO RE-SEED DISTURBED SLOPES IN A TIMELY MANNER.
13. IT IS RECOMMENDED THAT ALL EROSION CONTROL DEVICES BE PLACED FOR THE ENTIRE PHASE AS SHOWN ON THE EROSION CONTROL PLAN. PLACEMENT MAY BE DONE, HOWEVER, TO SUIT CONSTRUCTION SEQUENCING AS APPROVED BY THE CITY, VILLAGE, OR TOWN ENGINEER.
14. STOCK PILES SHALL BE PROTECTED BY HAY BALE BERMS PER GP-0-10-001. THESE BERMS SHALL BE MAINTAINED IN GOOD CONDITION UNTIL SAID STOCK PILES ARE REMOVED AND STOCK PILING AREAS ARE PERMANENTLY STABILIZED.
15. STOCK PILES SHALL BE SEED UPON SUSPENSION OF WORK OR IF MATERIAL IS NOT TO BE USED WITHIN 14 DAYS, IN ACCORDANCE WITH GP-0-10-001.
16. IN NO CASE SHALL ERODIBLE MATERIALS BE STOCKPILED WITHIN 25 FEET OF ANY DITCH, STREAM OR OTHER SURFACE WATER BODY.
17. SILT FENCING SHALL BE INSTALLED AT THE DOWN GRADIENT PERIMETERS OF ALL SLOPES TO BE GRADED, PRIOR TO GRADING OPERATIONS.
18. SEDIMENT STILLING BASINS SHALL BE UTILIZED TO PREVENT OFF SITE EROSION.
19. THE STORMWATER DETENTION PONDS AND CUT-OFF SWALES SHALL BE COMPLETED PRIOR TO CONSTRUCTION OF ADJACENT AREAS.
20. WHERE NECESSARY, TEMPORARY GRADING WILL BE REQUIRED TO ROUTE STORMWATER TO CUT OFF SWALES AND DETENTION PONDS.
21. PRIOR TO ANY CONSTRUCTION ALL FEDERAL JURISDICTIONAL WETLANDS SHALL BE FIELD LOCATED AND DELINEATED WITH SILT FENCING. THE SILT FENCE SHALL BE LOCATED BETWEEN THE BUFFER AND THE JOB SITE.
22. CLEARING OPERATIONS SHALL BE LIMITED TO ACTIVE WORK AREAS.
23. CARE SHALL BE TAKEN TO PRESERVE AS MUCH EXISTING VEGETATION AS POSSIBLE AND HEALTHY TREES OF DESIRABLE SPECIES SHALL BE PROTECTED.
24. RIP-RAP OUTLET PROTECTION: RIP-RAP SHALL BE PROVIDED AT CULVERT LOCATIONS AS INDICATED ON THESE DRAWINGS. THE RIP-RAP SHALL PROTECT SIDE SLOPES FROM EROSION, AND SHALL BE ESTABLISHED AS THE CULVERT IS INSTALLED.
25. STONE CHECK DAMS SHALL BE PROVIDED AT ALL STORMWATER OUTLETS UNTIL VEGETATION HAS BEEN STABILIZED.
26. STORM INLET PROTECTION: IMMEDIATELY FOLLOWING COMPLETION OF ANY AND ALL OF THE PROPOSED STORM DRAIN INLETS, STORM DRAIN INLET PROTECTION SHALL BE CONSTRUCTED. THIS PROTECTION SHALL FUNCTION TO PREVENT SEDIMENT ENTRANCE INTO THE STORM DRAINS. PROTECTION SHALL BE MAINTAINED IN GOOD CONDITION UNTIL THE DRAINAGE AREAS HAVE BEEN PERMANENTLY STABILIZED.
27. RECP (ROLLED EROSION CONTROL PRODUCT) SHALL BE JUTE OR EXCELISOR MATTING, PROVIDE 4" MIN TOPSOIL AND SEED WITH KENTUCKY BLUEGRASS, CREEPING RED FESCUE AND PERENNIAL Ryegrass AT A RATE OF 25, 20 AND 10 LBS PER ACRE RESPECTIVELY.
28. EROSION AND SEDIMENT CONTROL MEASURES SHALL INCLUDE A SWPPP MONITORING PROFESSIONAL AS WELL AS COORDINATION WITH TOWN OF BETHLEHEM STORMWATER COORDINATOR IN ADDITION TO INSPECTION ROLES OF CONTRACTOR AND/OR BUILDER.

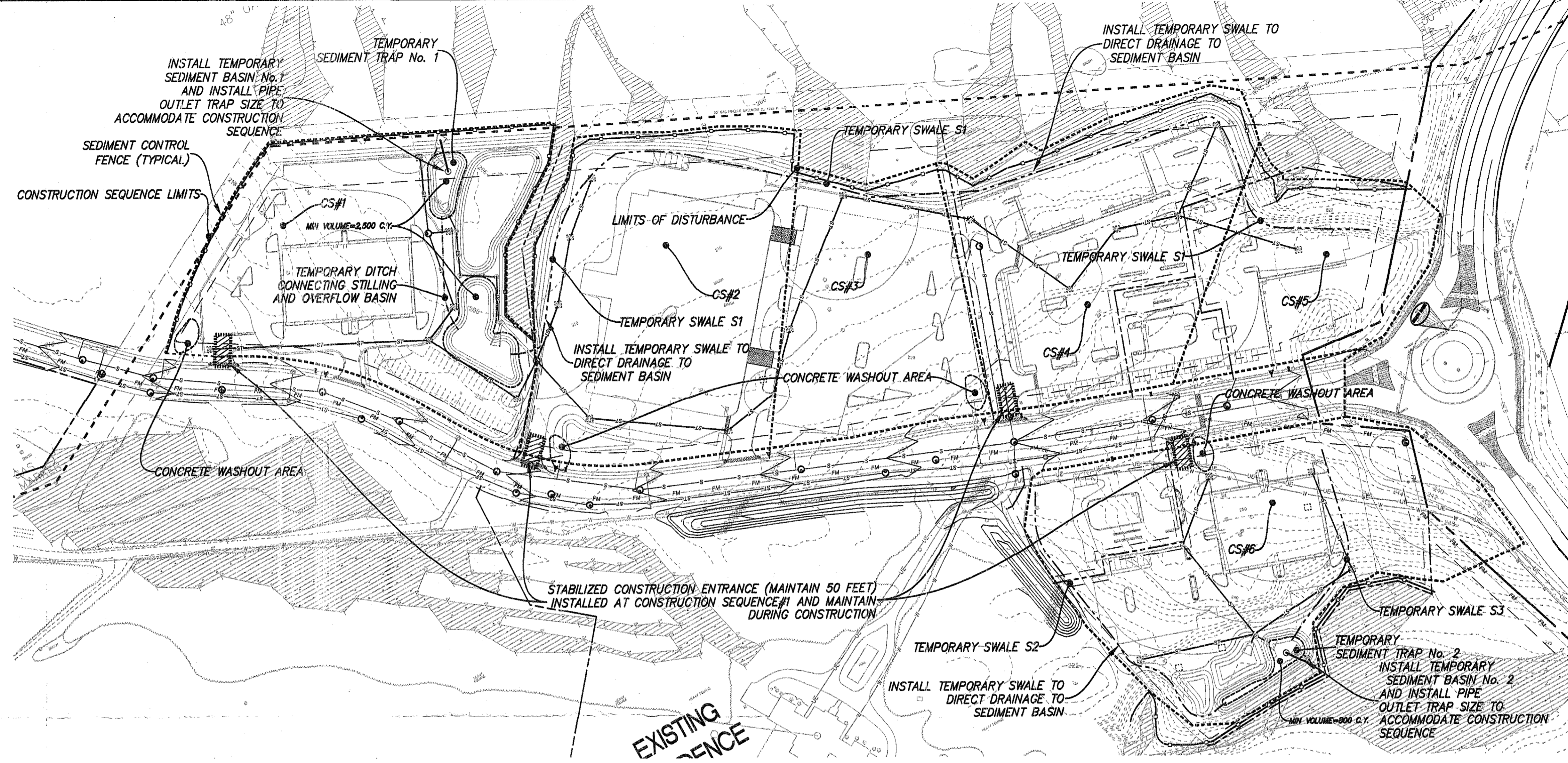

**EROSION AND SEDIMENT CONTROL NOTES**

1. THIS PROJECT IS AUTHORIZED UNDER NYSDEC PERMIT GP-0-10-001.
2. ANY CONTRACTOR INVOLVED IN EARTHWORK ACTIVITIES, INCLUDING BUT NOT LIMITED TO: CLEARING, GRADING AND TRENCHING, SHALL REVIEW ALL PERMIT CONDITIONS AND CERTIFY UNDERSTANDING OF THESE CONDITIONS, IN WRITING. IT IS THE CONTRACTOR'S RESPONSIBILITY TO IMPLEMENT ALL EROSION CONTROLS DESCRIBED IN GP-0-10-001, AND IT IS NOT THE INTENT OF THESE DRAWINGS TO REPLACE OR DISSEMINATE THE PERMIT REQUIREMENTS. THE CONTRACTOR SHALL REMAIN IN COMPLIANCE WITH THE PERMIT AT ALL TIMES.
3. AT NO TIME SHALL MORE THAN FIVE (5) ACRES REMAIN UNSTABILIZED. THE CONTRACTOR SHALL COORDINATE EARTHWORK ACTIVITIES AND IMPLEMENTATION OF SOIL STABILIZATION MEASURES TO ENSURE COMPLIANCE TO THIS PERMIT REQUIREMENT.
4. THE CONTRACTOR SHALL MAINTAIN A CLEAN CONSTRUCTION AND EQUIPMENT ENTRANCE WHENEVER PRACTICABLE.
5. DISTURBED AREAS SHALL BE STABILIZED WITHIN 14 DAYS OF COMPLETION OR SUSPENSION OF GRADING OPERATIONS.
6. INSTALL TEMPORARY & PERMANENT SEEDING IN ACCORDANCE WITH THE NEW YORK GUIDELINES FOR URBAN EROSION AND SEDIMENT CONTROL STANDARD AND SPECIFICATION FOR CRITICAL AREA SEEDING PAGE 3.3 AND FOR MULCHING PAGE 3.31.
7. INSTALL PERMANENT RIP-RAP AT ALL PIPE END SECTIONS AT TIME OF INSTALLATION OF PIPE.
8. IMPROVEMENTS SHOWN ARE FOR REFERENCE ONLY SEE OTHER SHEETS FOR SITE UTILITY AND GRADING.
9. PAVED AREAS ARE TO BE SWEEP DAILY TO REMOVE ANY SEDIMENT AND ALL NEWLY PAVED AREAS SHALL BE DIRECTED TO THE TEMPORARY OR FINAL SEDIMENT CONTROL BASINS.

**TEMPORARY SWALE SUMMARY TABLE**

SWALE	LENGTH	GRADE	TYPE*	DRAINAGE AREA
S1	1900'	1%	A, 1	13 ACRES
S2	525'	1%	A, 1	1.2 ACRES
S3	500'	0.5%	A, 1	3.2 ACRES

\* ALL TEMPORARY SWALES SHALL RECEIVE RECP

**CONSTRUCTION SEQUENCE SUMMARY TABLE**

CS#	DISTURBED AREA
CS1	4.52 ACRES
CS2	4.5 ACRES
CS3	2.61 ACRES
CS4	3.92 ACRES
CS5	2.1 ACRES
CS6	4.93 ACRES

**TEMPORARY SEDIMENT TRAP SUMMARY TABLE**

DESCRIPTION	TRAP No.1	TRAP No.2
TYPE	17 ACRES	4.93 ACRES
DRAINAGE AREA	2278 C.Y.	880 C.Y.
STORAGE REQ'D	2,500 C.Y.	800 C.Y.
STORAGE PROVIDED*	24"	18"
PIPE OUTLET	12"	8"
DEPTH BELOW OUTLET	206.0	215
ENBANKMENT HT.	204.0	213
50% CLEANOUT ELEVATION	150'x90x5'	75'x58x5'
INVERT OUT ELEVATION		
LENGTH x WIDTH x HT*		

\*STORAGE CAPACITY FROM THE TOP ELEVATION OF THE RISER PIPE OUTLET TO THE TRAP BOTTOM

**EROSION AND SEDIMENT CONTROL LEGEND**

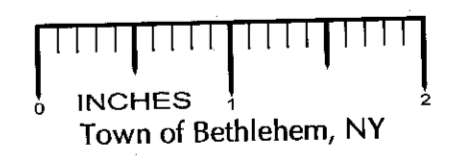
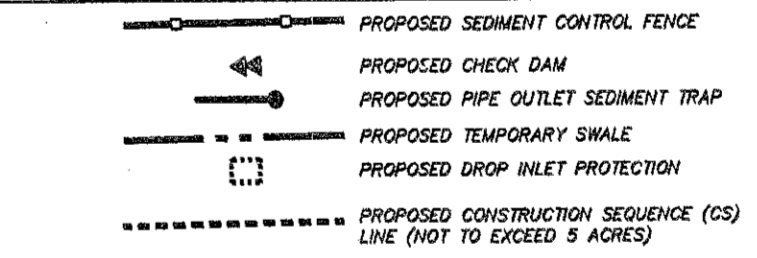

PLANNING BOARD  
 TOWN OF BETHLEHEM  
 ALBANY COUNTY, NEW YORK  
 This Site Plan Approved.  
 [Signature]  
 Title: [Title]  
 Date: December 20, 2011

SPA 179 + SPA 179 A1

**HERSHBERG & HERSHBERG**  
 Consulting Engineers and Land Surveyors  
 18 Locust Street  
 Albany, New York 12203

ALTERATION OF THIS DOCUMENT EXCEPT BY A LICENSED PROFESSIONAL ENGINEER OR LAND SURVEYOR, IS ILLEGAL.

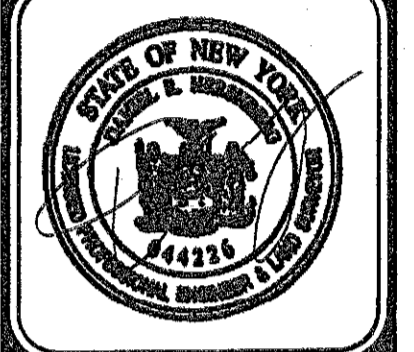

DATE	REMARKS
3/25/11	TOWN SUBMISSION
8/15/11	SWPPP
10/5/11	BAL COMMENT LETTER 9/14/11

**PROPOSED EROSION & SEDIMENT CONTROL GENERAL PLAN - PHASE 1B**  
**VISTA TECHNOLOGY CAMPUS**  
**TOWN OF BETHLEHEM**  
**ALBANY COUNTY, STATE OF NEW YORK**

SCALE: 1"=100'  
 DATE: 3/23/11  
 FILE: 100328  
 CTR: DRH  
 BY: WM