

NOTE: ARCHITECTURE BY:
 MOSAIC ASSOCIATES ARCHITECTS
 2 THIRD STREET, SUITE 440
 TROY, NEW YORK 12180

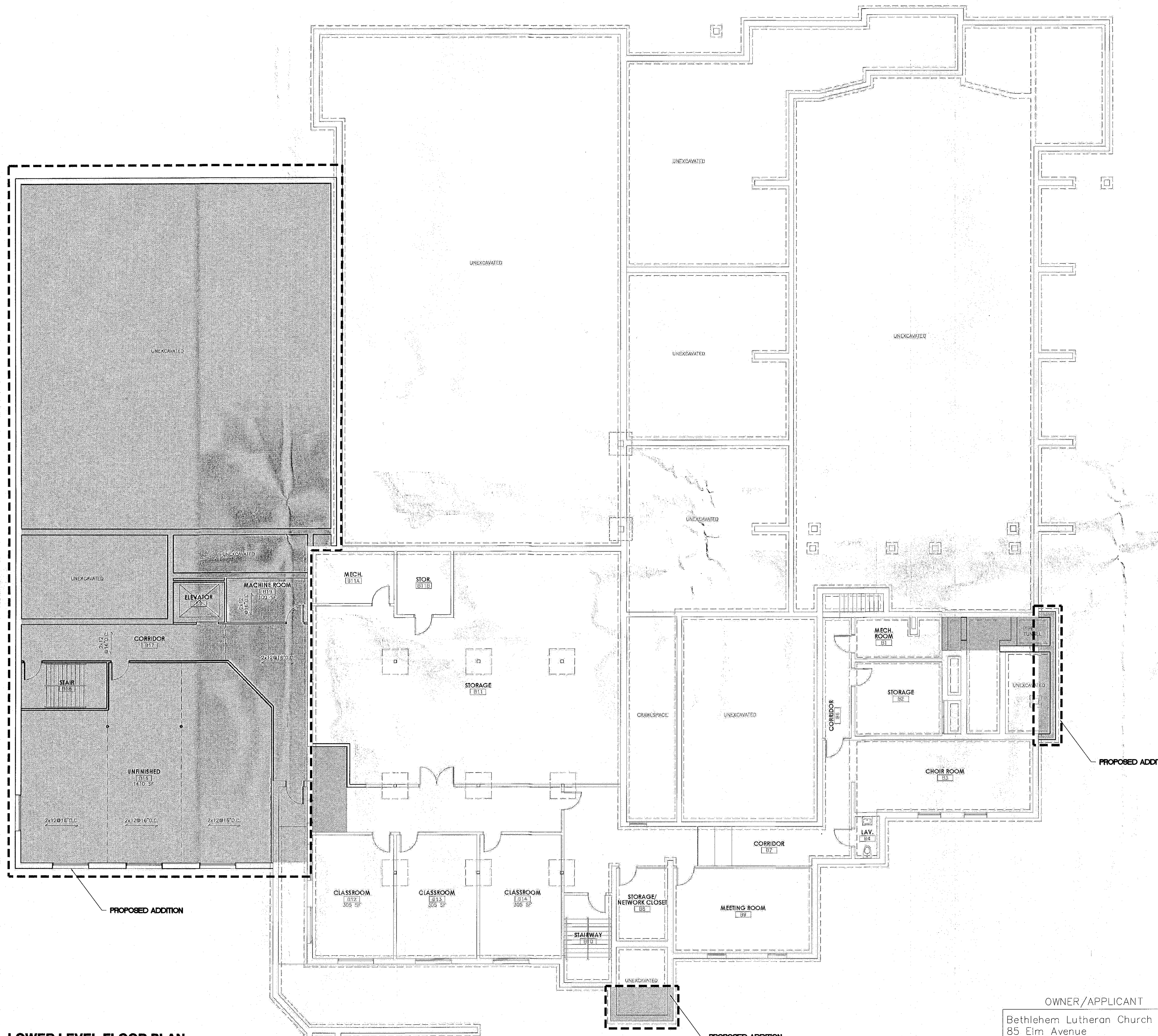

1 LOWER LEVEL FLOOR PLAN
 SCALE: 1/8" = 1'

OWNER/APPLICANT
 Bethlehem Lutheran Church
 85 Elm Avenue
 Delmar, New York 12054

PLANNING BOARD APPROVAL

PLANNING BOARD
 TOWN OF BETHLEHEM
 ALBANY COUNTY, NEW YORK
 By direction of the Chairman.
 These drawings are hereby approved.
 See sheet(s) 2, 3, 10
 for date and signature.

TOWN OF BETHLEHEM, NEW YORK
 PLANNING DEPT. ORIGINAL
 - SCANNED -

0 1 2
 INCHES

BEFORE WORK IS STARTED, CONTRACTOR SHALL VERIFY ALL THE DIMENSIONS AT THE SITE AND IMMEDIATELY NOTIFY THE ARCHITECT OF ALL DISCREPANCIES. ALTERATION OF THIS DOCUMENT BY OTHER THAN AN AUTHORIZED LICENSED REGISTERED ARCHITECT IS LEGAL AND A VIOLATION OF SECTION 7807 OF THE NEW YORK STATE EDUCATION LAW.

**Design Development Additions & Alterations
 Site Plan Approval Documents**

Bethlehem Lutheran Church
 85 Elm Avenue, Delmar, New York 12054

Revision:

1	04/18/16	04/18/16
2	07/13/16	07/13/16
3	08/11/16	02/27/16

LOWER LEVEL FLOOR PLAN

Drawing Title:

Drawing Number:

APR: 12&2
 Date: March 15, 2015
 Drawn by: LPR

MOSAIC ASSOCIATES

Mosaic Associates Architects
 The Floor Building, 2 Third Street, Suite 440, Troy, NY 12180

Weston & Sampson
 WESTON & SAMPSON, P.C., L.L.P.C.
 22 High Street, Roseland, N.Y. 12144
 Tel: (518) 483-4400 Fax: (518) 432-6744
 (800) SAMPSON
 www.westonandsampson.com

Consultant

REGISTERED PROFESSIONAL ARCHITECT - NEW YORK