

" BICENTENNIAL WOODS "
LANDS OF
ABCO BUILDERS, INC.

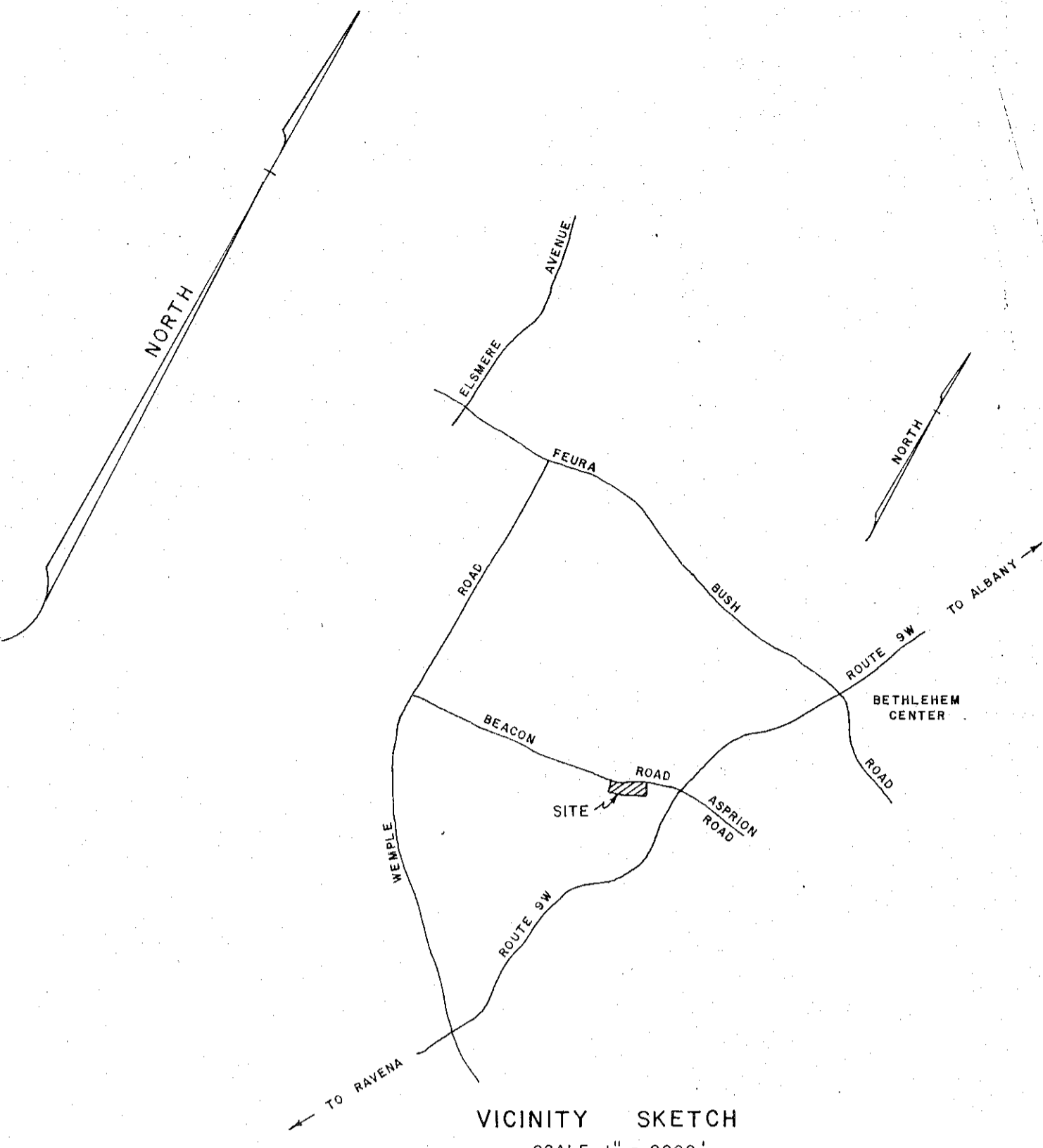

- ~ NOTES ~
- 1 - LOT NUMBERS TO BE USED AS STREET NUMBERS.
 - 2 - EASEMENTS SHOWN TO BE GRANTED TO TOWN OF BETHLEHEM.
 - 3 - CONTOUR INTERVAL - 2 FT.
 - 4 - 187.91 EXISTING GRADE
189.2 PROPOSED FINISHED GRADE
 - 5 - EXISTING SANITARY SEWER SHOWN DESIGNED AND CONSTRUCTION SUPERVISED BY J. KENNETH FRASER AND ASSOCIATES
 - 6 - BENCH MARK - TOP OF NUT POINT OF ARROW ON HYDRANT SOUTH SIDE BEACON ROAD EL. 185.12 (SEE PLAN)

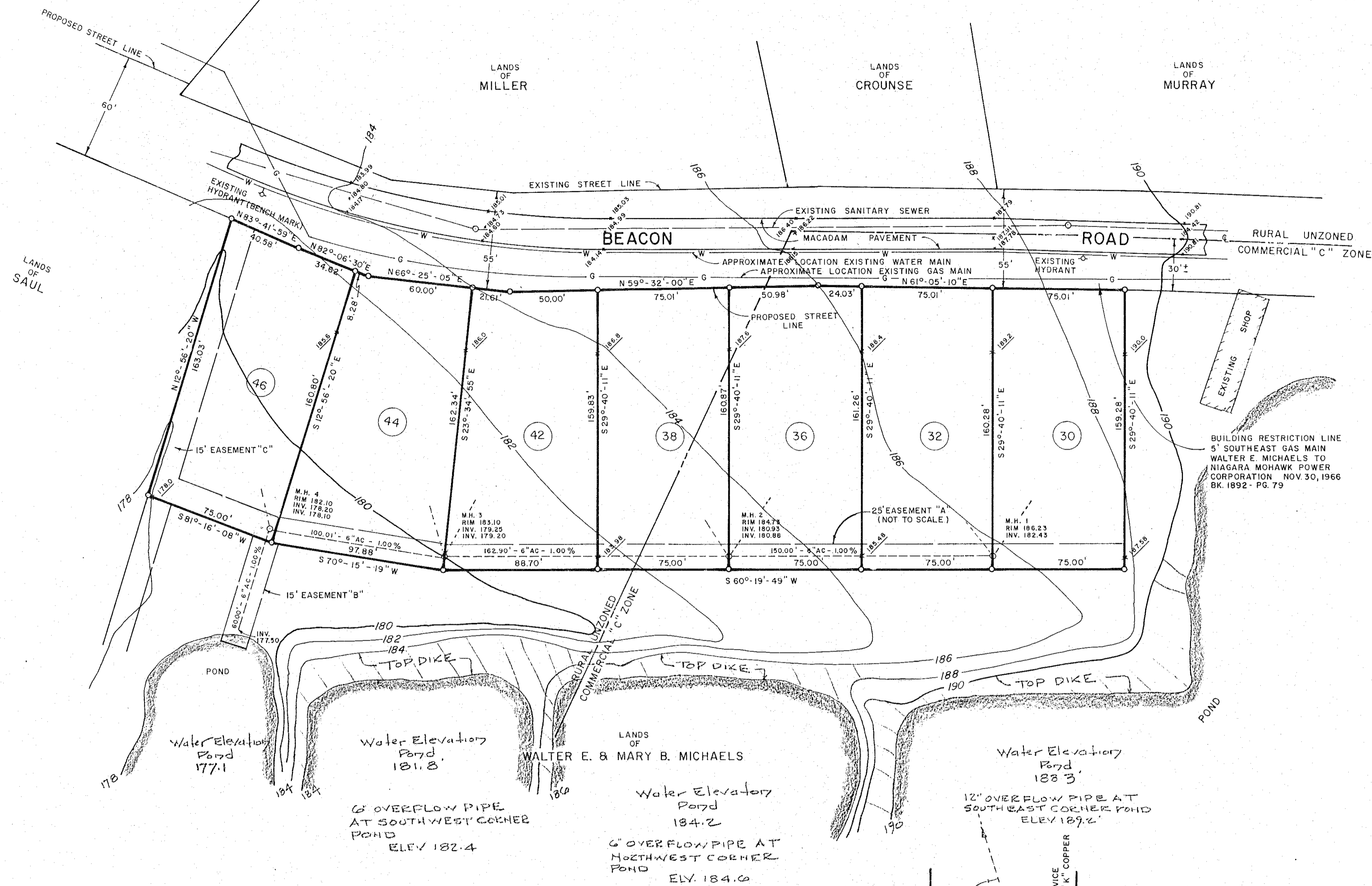
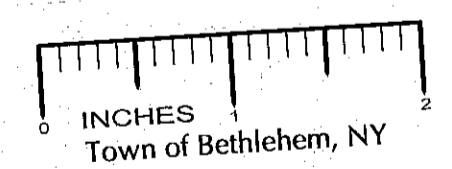
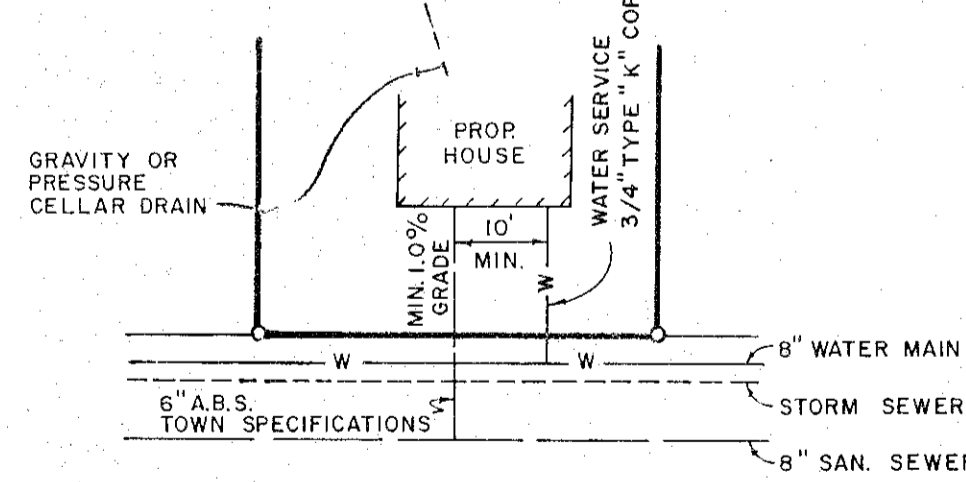

MAP OF
" MICHAELS ESTATE "
PROPERTY OF
WALTER E. & MARY B. MICHAELS
TOWN OF BETHLEHEM
ALBANY CO. NEW YORK
SCALE 1" = 40' MAY 9, 1977
SURVEY AND MAP BY
EDWARD W. BOUTELLE AND SON
CIVIL ENGINEERS
SURVEYORS
DELMAR
N.Y.

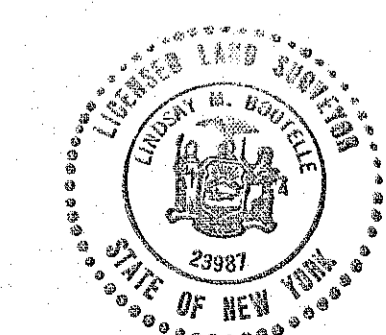

Lindsay M. Boutelle
LINDSAY M. BOUTELLE
LICENSE NO. 23987

PLANNING BOARD APPROVAL
PLANNING BOARD
TOWN OF BETHLEHEM
ALBANY COUNTY, NEW YORK
FINAL PLAT APPROVAL
When signed by the duly authorized officer of the Planning Board, this endorsement constitutes final approval of this Plat.
Signed *William Dillies*
Title CHAIRMAN
Date DEC 22 1977
See also Certificate of Approval of Final Plat No. 17-E

ALBANY COUNTY HEALTH DEPARTMENT APPROVAL
ALBANY COUNTY DEPARTMENT OF HEALTH
This is to certify that the proposed arrangements for water supply and sewerage for *Michaels Estate* realty development in the *Town of Bethlehem* are approved subject to the conditions listed in letter of this date, and in accordance with Article X of the Albany County Sanitary Code. Consent is hereby given for the filing of this map in the Office of the Albany County Clerk.
Date DEC 19 1977
John J. Lynn M.D. Commissioner of Health
Ralph M. Morgan Dir. Div. Environmental Health Services