

**RECEIVE**  
 JAN 30 1986  
 PLANNING BOARD  
 TOWN OF BETHLEHEM

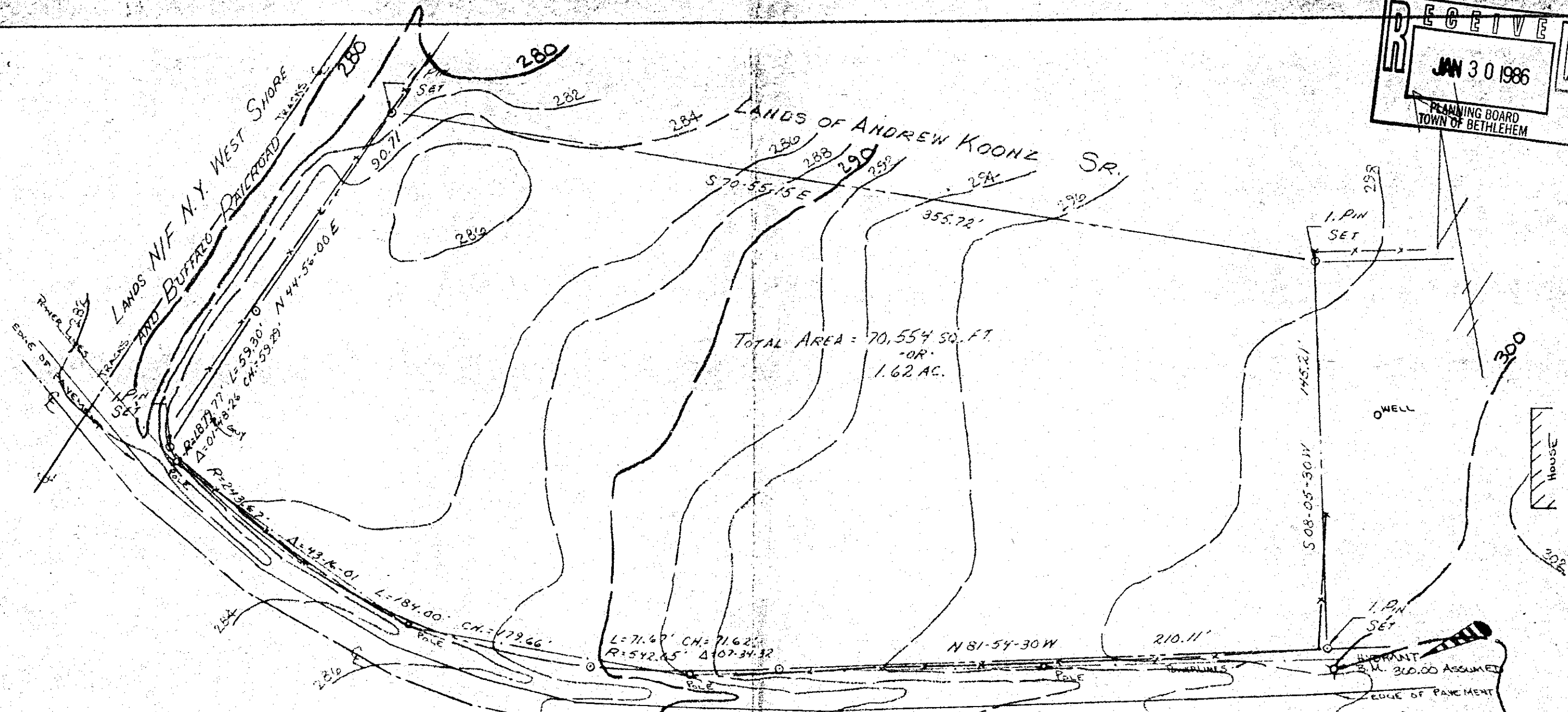

PLANNING BOARD  
 TOWN OF BETHLEHEM  
 ALBANY COUNTY, NEW YORK

**CONDITIONAL APPROVAL OF FINAL PLAT**

This plat approved subject to the conditions and conditions stated in Certificate of Conditional Approval of Final Plat No. 78-CF, dated AUG 11 1986

This approval does NOT authorize the filing of this plat in the Office of the Albany County Clerk, nor does it authorize the issuance of Building Permits.

*Alia J. Cill*  
 Secretary to the Board

Dated AUG 13 1986

SURVEY OF LANDS  
 TO BE CONVEYED TO

JUDITH ANNE McCARTY

BEAVER DAM RD. TOWN OF BETHLEHEM  
 SCALE: 1"=40'  
 JANUARY 29, 1985  
 REVISION -> JANUARY 23, 1986 - TOPOGRA.

MAP & SURVEY

LICENSED LAND SURVEYOR  
 OSCAR MEYER  
 4 VLY ROAD  
 ALBANY, N.Y.  
 No. 30202  
 STATE OF NEW YORK

