

PLANNING BOARD  
TOWN OF BETHLEHEM  
ALBANY COUNTY, NEW YORK

### FINAL PLAT APPROVAL

When signed by the duly authorized officer of the Planning Board, this endorsement constitutes final approval of this plat.

Signed *J. D. Wellen*  
Title CHAIRMAN

Date NOV 12 1980

See also Certificate of Approval  
of Final Plat No. P2-F

AR-32950

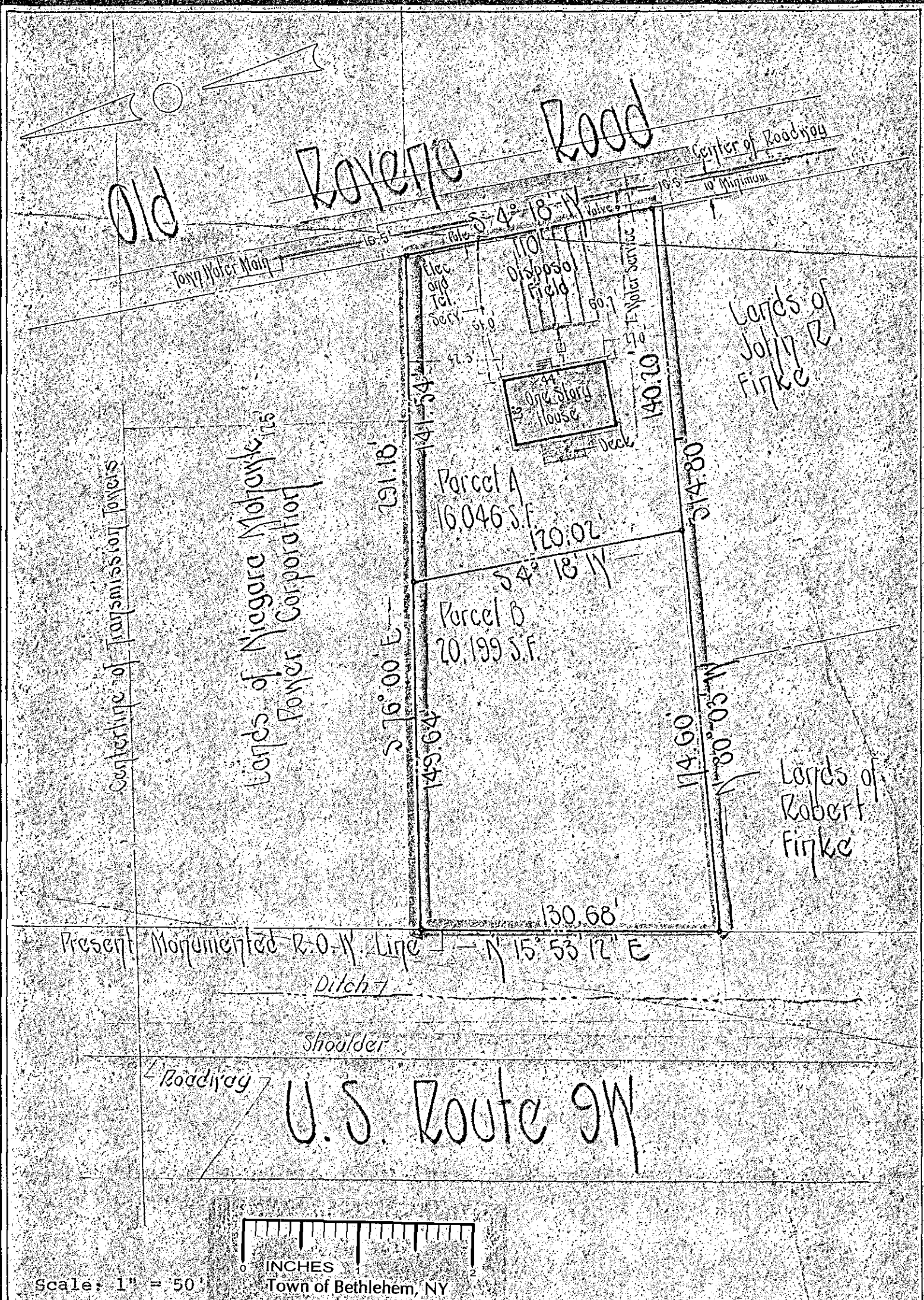

I hereby certify this map to represent and guarantee a true and accurate land survey made in accordance with the existing Code of Practice of the New York State Association of Professional Land Surveyors and Minimum Standards for Title Surveys of the New York State Title Association. This Certification and Guarantee extends specifically and exclusively to the following and is not transferable to heirs or assignees, controlling or subsidiary corporations or agencies, or subsequent owners.

Theodore Nadratowski,  
Patricia Nadratowski,  
Lawyers Title Insurance  
Corporation,  
State Employee's  
Federal Credit Union.

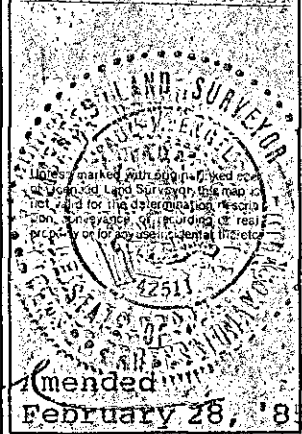

## Survey of Lands of

Theodore Nadratowski  
and  
Patricia Nadratowski

Town of Bethlehem  
County of Albany  
State of New York  
February 21, 1985

Paul J. Engel  
Professional  
Land Surveyor  
Albany, N. Y.