

VICINITY SKETCH
Scale: 1" = 1000'

REVISIONS

| NO. | DATE | DESCRIPTION |
|-----|----------|--|
| 1 | 10/28/87 | 8.5' STRIP TO BE CONVEYED TO THE TOWN OF BETHLEHEM |

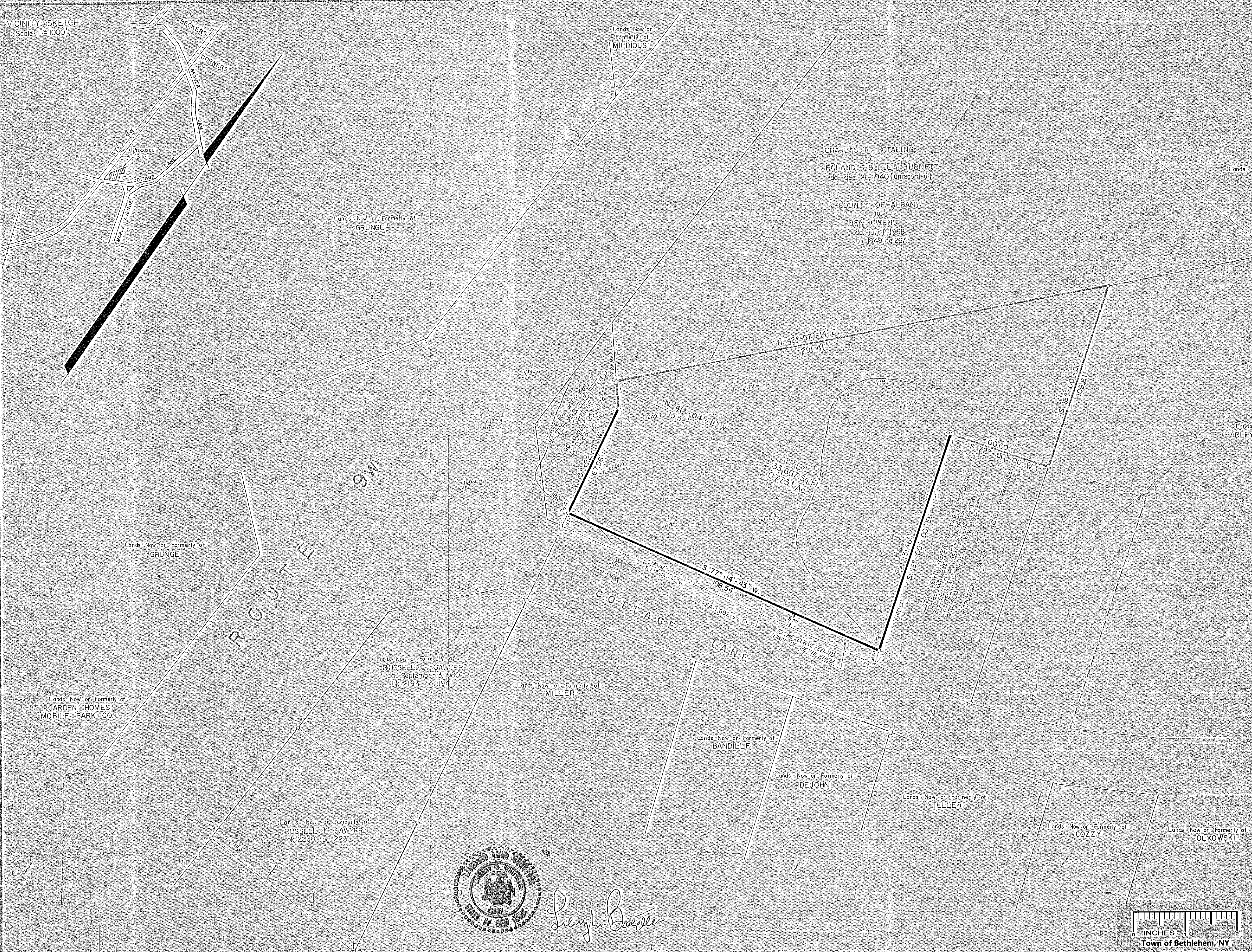

GENERAL NOTES

- 1.) Elevations shown - USGS datum
- 2.) Cellar drains to seepage pit at rear of lots
- 3.) Property located in CC Commercial Zone

PLANNING BOARD
TOWN OF BETHLEHEM
ALBANY COUNTY, NEW YORK

FINAL PLAT APPROVAL

When signed by the duly authorized officer of the Planning Board, this endorsement constitutes final approval of this Plat.

Signed: *Harley R. Schrom*
CHAIRMAN

Date: FEB 29 1988

See also Certificate of Approval of Final Plat No. 98-F

Map of Proposed
One Lot Subdivision
Property of
CHARLES J. and ELLEN E. MILLER

| | |
|---|--------------------|
| TOWN: BETHLEHEM | COUNTY: ALBANY |
| STATE: NEW YORK | DATE: MAY 13, 1987 |
| SCALE: 1" = 30' | REVISION NO: II |
| Map Prepared by EDWARD W. BOUELLE & SON Civil Engineers & Surveyors Delmar, New York | |
| SHEET OF | FILE NO. |

Edward W. Bouelle

