

- ZONING DATA -
 MINIMUM LOT SIZE - 15,000 Sq. Ft.
 MINIMUM FRONT YARD - 35 FEET
 MINIMUM REAR YARD - 25 FEET
 MINIMUM SIDE YARD - 10 FEET
 MINIMUM WIDTH - 100 FEET
 (AT BUILDING LINE)

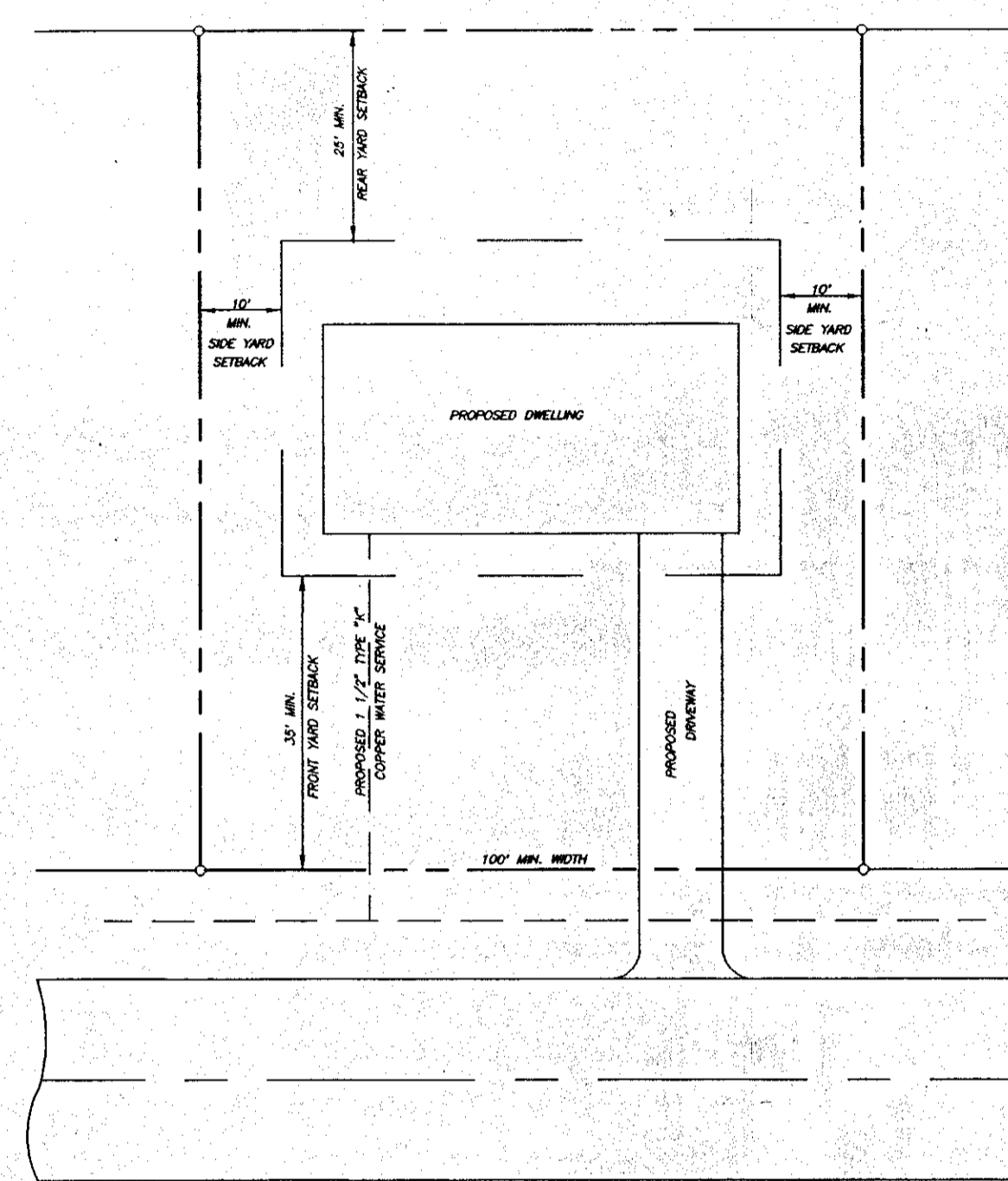
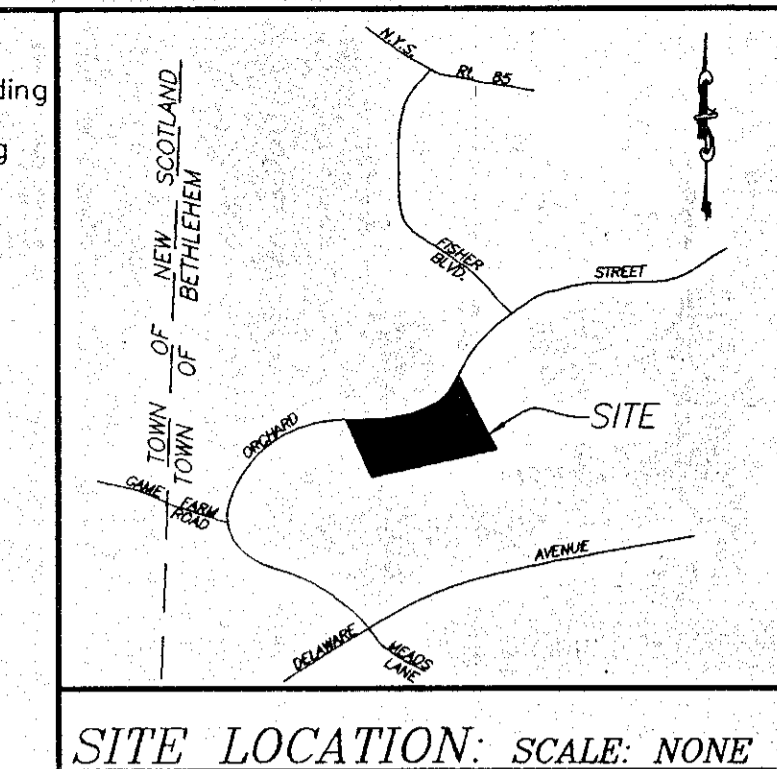

Vertical Measurements
(Pit Diameter is 18" or 20")

Pit Depth	Standard Depth	PVC Cylinder Length	Total Pit Depth
3 FT. PIT	18"	20"	38"
4 FT. PIT	18"	20"	58"
5 FT. PIT	18"	20"	78"
6 FT. PIT	18"	20"	98"

NOTE: TO BE INSTALLED WITH A REMOTE REGISTER

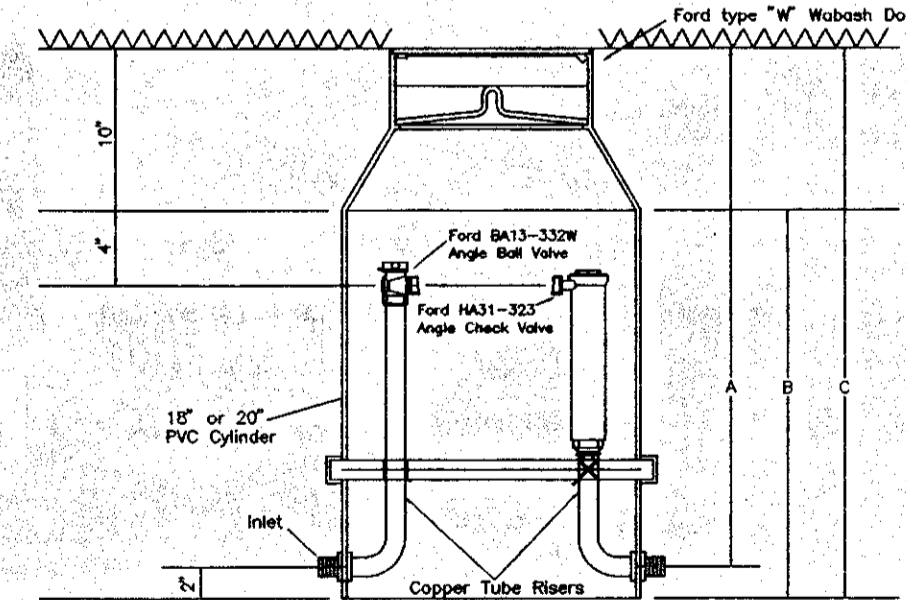

TOWN OF BETHLEHEM PLANNING BOARD
 TOWN OF BETHLEHEM
 ALBANY COUNTY, NEW YORK
FINAL PLAT APPROVAL

WHEN SIGNED BY THE DULY AUTHORIZED OFFICER OF THE PLANNING BOARD, THIS ENDORSEMENT CONSTITUTES FINAL APPROVAL OF THIS PLAT

SIGNED: *Douglas C. Haslum*
 TITLE: **CHAIRMAN**

DATE: **AUG 25 1997**

SEE ALSO CERTIFICATE OF APPROVAL OF FINAL PLAT NO. **188-F**

MAP OF PROPOSED SUBDIVISION
LANDS OF
Dr. WILLIAM FEENEY &
Dr. SUSAN CASTRONUOVO
LOCATED ON ORCHARD STREET
TOWN OF BETHLEHEM

COUNTY:	ALBANY
STATE:	NEW YORK
SCALE:	1" = 100'
DATE:	SEPTEMBER 25, 1996
DRAWN BY:	JAD MAP NO.: 367AT

MAP PREPARED BY:
PAUL E. HITE
 LICENSED LAND SURVEYOR
 230 DELAWARE AVENUE
 DELMAR, NEW YORK 12054
 (518) 439-4989

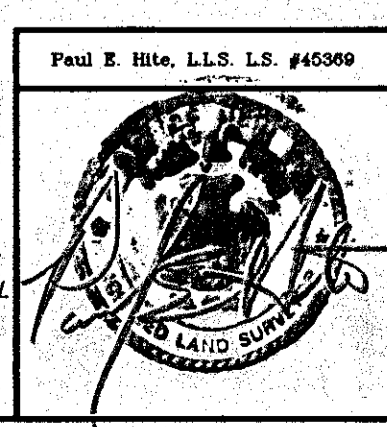

REVISED: MARCH 14, 1997 - MISC. REVISIONS, & REVISIONS PER CONDITIONAL APPROVAL OF FINAL PLAT CERT. No. 188-CF
 REVISED: DECEMBER 16, 1996 - MISC. REVISIONS PER TOWN MEMO
 REVISED: OCTOBER 18, 1996 - LOT NO. 1 REVISED

