

LANDS N/E OF RICK HALLENBECK TAX MAP NO. 121.00-1-20

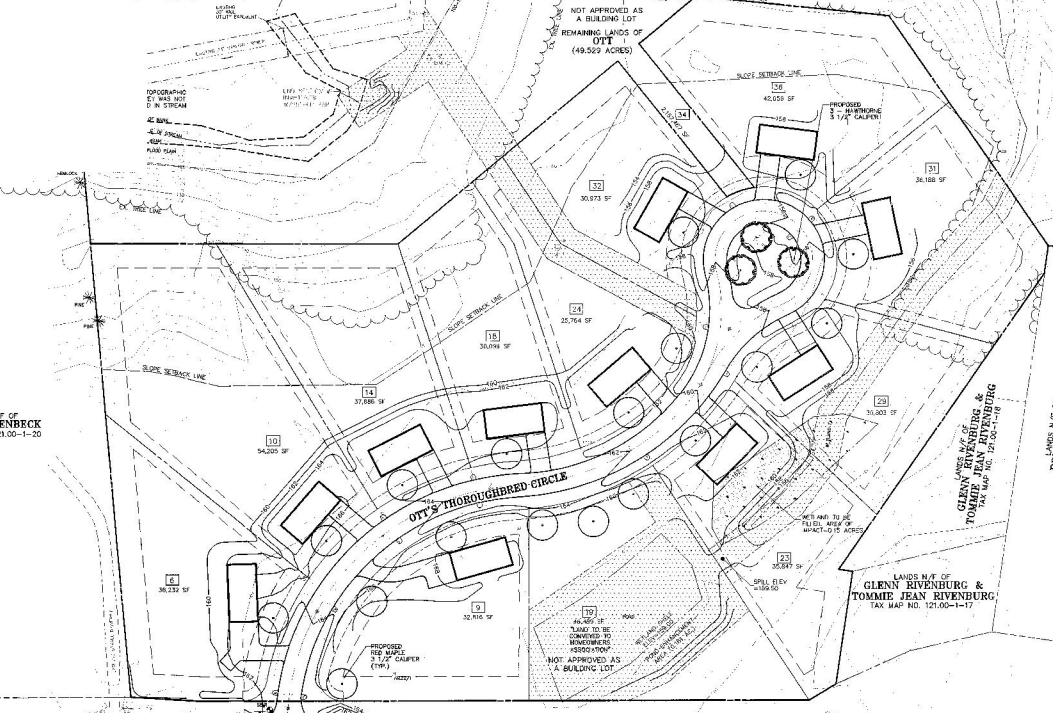

LANDS N/E OF BRUNN ANDREWS TAX MAP NO. 121.00-1-16

LANDS N/E OF ALLEY NIVER & MARY E. NIVER TAX MAP NO. 121.00-1-15

LANDS N/E OF GLENN RIVENBURG & TOMMIE JEAN RIVENBURG TAX MAP NO. 121.00-1-17

LANDS N/E OF FIRST REFORMED CHURCH OF BETHLEHEM TAX MAP NO. 121.00-3-1

LANDS N/E OF WAYNE SEABRIDGE TAX MAP NO. 121.00-3-2

LANDS N/E OF EUNICE & EARL JONES TAX MAP NO. 121.00-3-3

- LEGEND: PROPOSED STREET # & LOT NUMBER, LOT AREA, PROPOSED END SECTION, EXISTING ROAD SIGN, EXISTING OVERHEAD WIRE & UTILITY POLE, EXISTING BASED D.M.A., EXISTING UNDERGROUND WATER MAIN HYDRANT & VALVE, EXISTING UNDERGROUND WATER & HYDRANT, EXISTING SANITARY SEWER & MANHOLE, EXISTING STORM SEWER & CATCH BASIN, EXISTING CONTROL LINE, 100 YEAR FLOOD PLAIN AS INDICATED ON FIRM FLOOD INSURANCE RATE MAP FRINGE 17 OF 20, EXISTING WETLAND TO REMAIN, IMPAIRED WETLAND AREA, FOND (ENHANCEMENT) AREA, PROPOSED RED MAPS, MINIMUM 3-3 1/2" CALIBER, T10, PROPOSED HAWTHORNE, MINIMUM 3-3 1/2" CALIBER, T1P

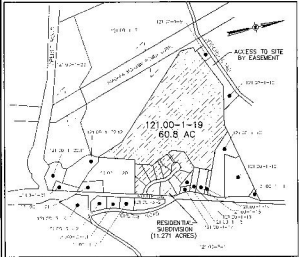
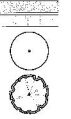

PLANNING BOARD TOWN OF GLENN ALBANY COUNTY, NEW YORK FINAL PLAN APPROVAL WHEN SUBMITTED BY THE CITY AUTHORITY... SIGNED: Frank S. Fazio DATE: 1/20/06 SEE ALSO CERTIFICATE OF APPROVAL OF FINAL PLAN NO. 03-2-006

G.T. MALE ASSOCIATES, P.C. 1/6/2006 PRINTED AND ISSUED

Table with columns: FRANK S. FAZZO P.E. 071731, DATE, REVISIONS RECORD/DESCRIPTION, STARTED, CHECKED, APPROVED, DETERMINED ALTERNATION, COMMENTS, OWNER/APPLICANT, REVIEWED, DATE. Includes a circular seal for the State of New York.

FINAL PLANT STREET TREE PLANNING PLAN TROUBADOR ESTATES SUBDIVISION C.T. MALE ASSOCIATES, P.C. 30 CENTURY HILL DRIVE, P.O. BOX 721, LATHAM, NY 12110 ARCHITECTURE & BUSINESS SYSTEMS ENGINEERING & CIVIL ENGINEERING ENVIRONMENTAL SERVICES • SURVEY & LAND ACQUISITION SERVICES