

1 PLAN - HERITAGE WAY
STA 0+00 TO STA 7+50
SCALE: 1"=50'

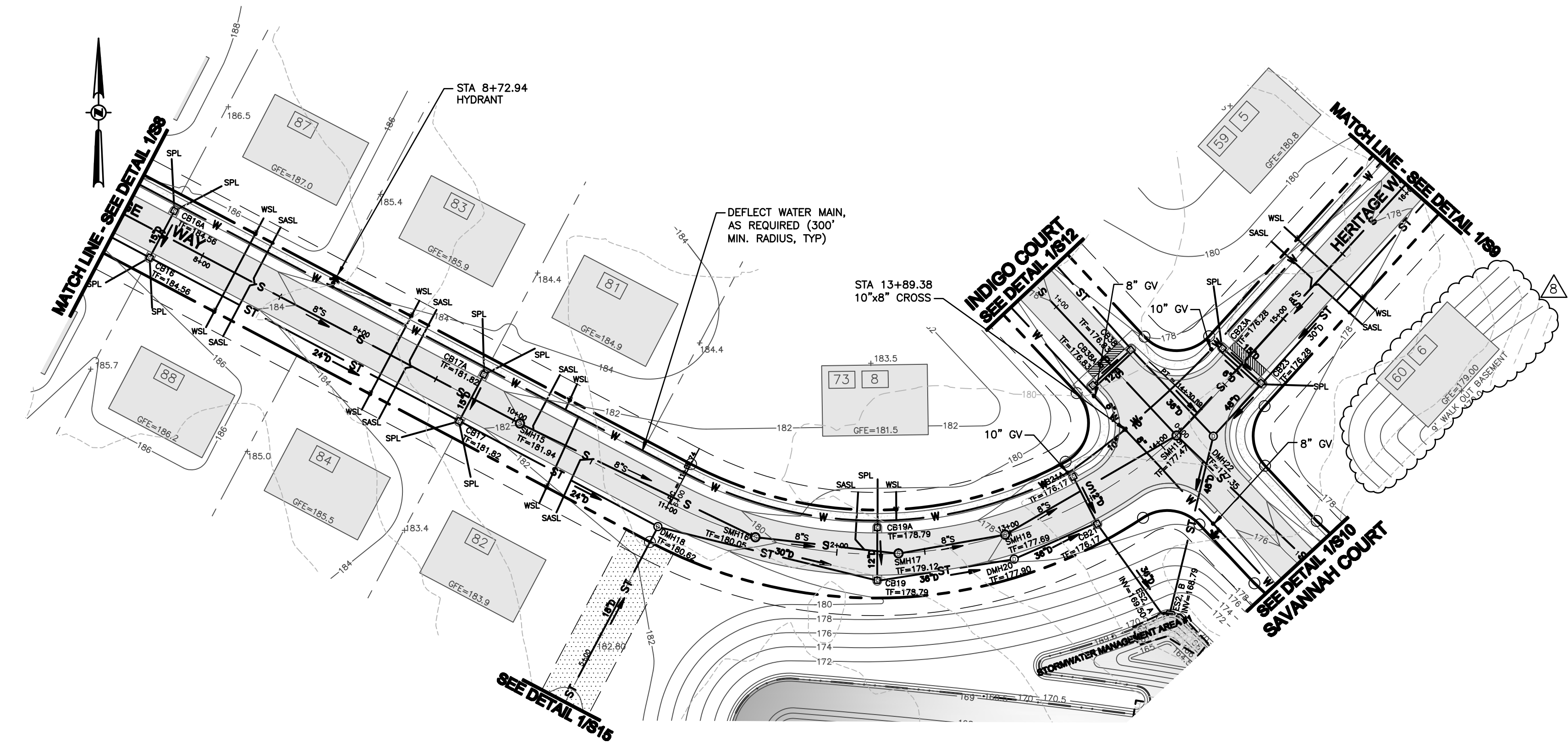

2 PLAN - HERITAGE WAY
STA 7+50 TO STA 16+00
SCALE: 1"=50'

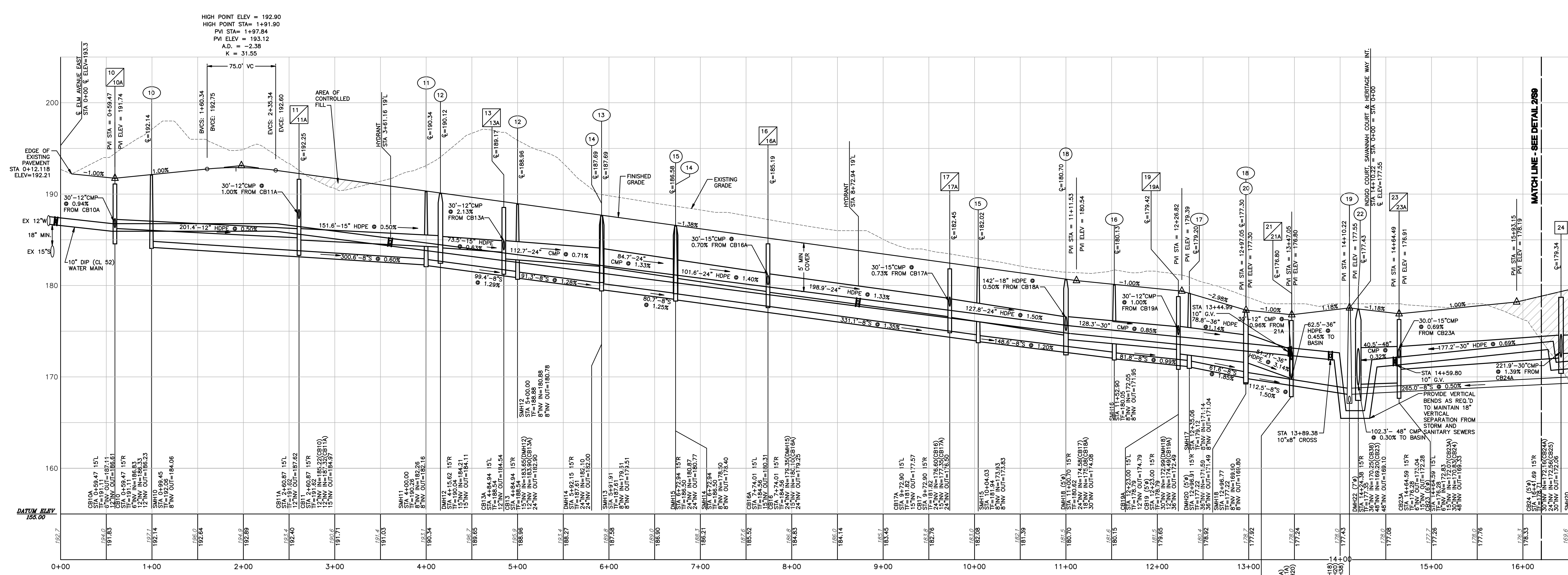

3 PROFILE - HERITAGE WAY
STA 0+00 TO STA 16+00
SCALE: HORIZ. 1"=50'
VERT. 1"=5'
1. DESIGN SPEED = 30 MPH
2. STATIONING IS ALONG THE CENTERLINE OF THE ROAD

APPLICANT:
ANDRE HONES
1900 WESTERN AVENUE
ALBANY, NY 12203
PH: (518) 456-1010
FAX: (518) 456-1999

ALL RIGHTS RESERVED. COPY OR REPRODUCTION OF THIS PLAN OR ANY PORTION THEREOF IS PROHIBITED WITHOUT THE WRITTEN PERMISSION OF THE DESIGN ENGINEER, SURVEYOR, OR ARCHITECT. ALTERATION OF THIS DRAWING, EXCEPT BY A LICENSED P.E., IS ILLEGAL. ANY ALTERATION BY A P.E. MUST BE INDICATED AND BEAR HIS SEAL, SIGNATURE, AND DATE OF ALTERATION.

THE Chazen COMPANIES
Engineers/Surveyors
Planners
Environmental Scientists

CHAZEN ENGINEERING & LAND SURVEYING CO., P.C.

Dutchess County Office: 21 Fox Street, Poughkeepsie, New York 12601, Phone: (845) 524-5980
Capital District Office: 547 Row Street, Troy, New York 12180, Phone: (518) 273-0055
Orange County Office: 356 Main Avenue, Newburgh, New York 12550, Phone: (845) 567-1133
North Country Office: 100 Dan Street, Oneida, New York 13621, Phone: (315) 812-0151

REV.	DATE	DESCRIPTION
8	6/19/09	REMOVED ALL WETLAND IMPACTS
7	9/15/08	REVISED PER TOWN DIVISION OF ENGINEERING COMMENTS
6	8/7/08	REVISED PER TOWN DIVISION OF ENGINEERING COMMENTS
5	6/13/08	REVISED PER TOWN DIVISION OF ENGINEERING COMMENTS
4	02/25/08	GENERAL REVISIONS FOR TOWN AND ADOE COMMENTS
3	9/27/07	REVISED PER TOWN 5/23/07 COMMENTS
2	9/15/06	REVISED PER TOWN 07/12/06 COMMENTS
1	3/4/05	REVISED PER TOWN COMMENTS

ELM AVENUE EAST RESIDENTIAL DEVELOPMENT
PLAN / PROFILE
HERITAGE WAY
STA 0+00 TO STA 16+00
TOWN OF BETHLEHEM, ALBANY COUNTY, NEW YORK

drawn: CUB checked: JML
date: 12/19/03 scale: AS NOTED
project no.: 30337.00
sheet no.: 88