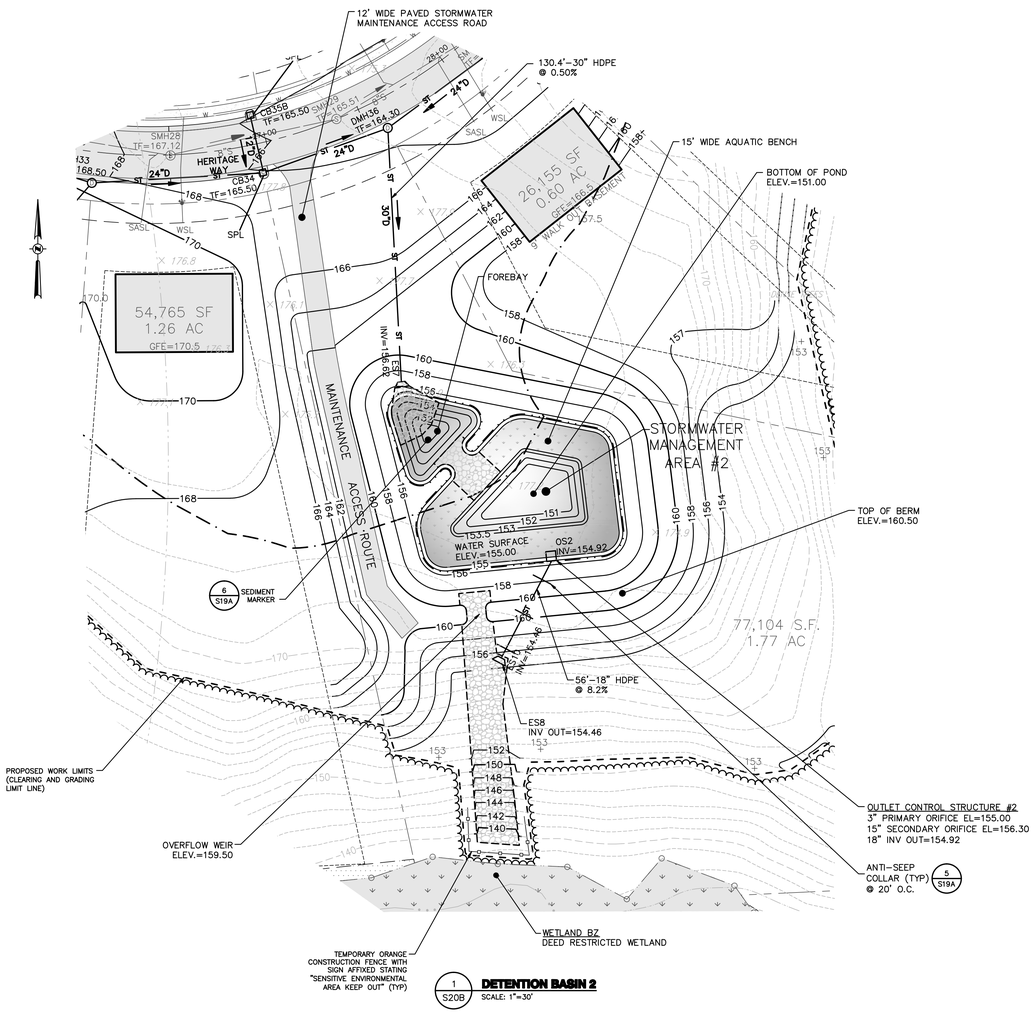

1 S20B **DETENTION BASIN 2**
SCALE: 1"=30'

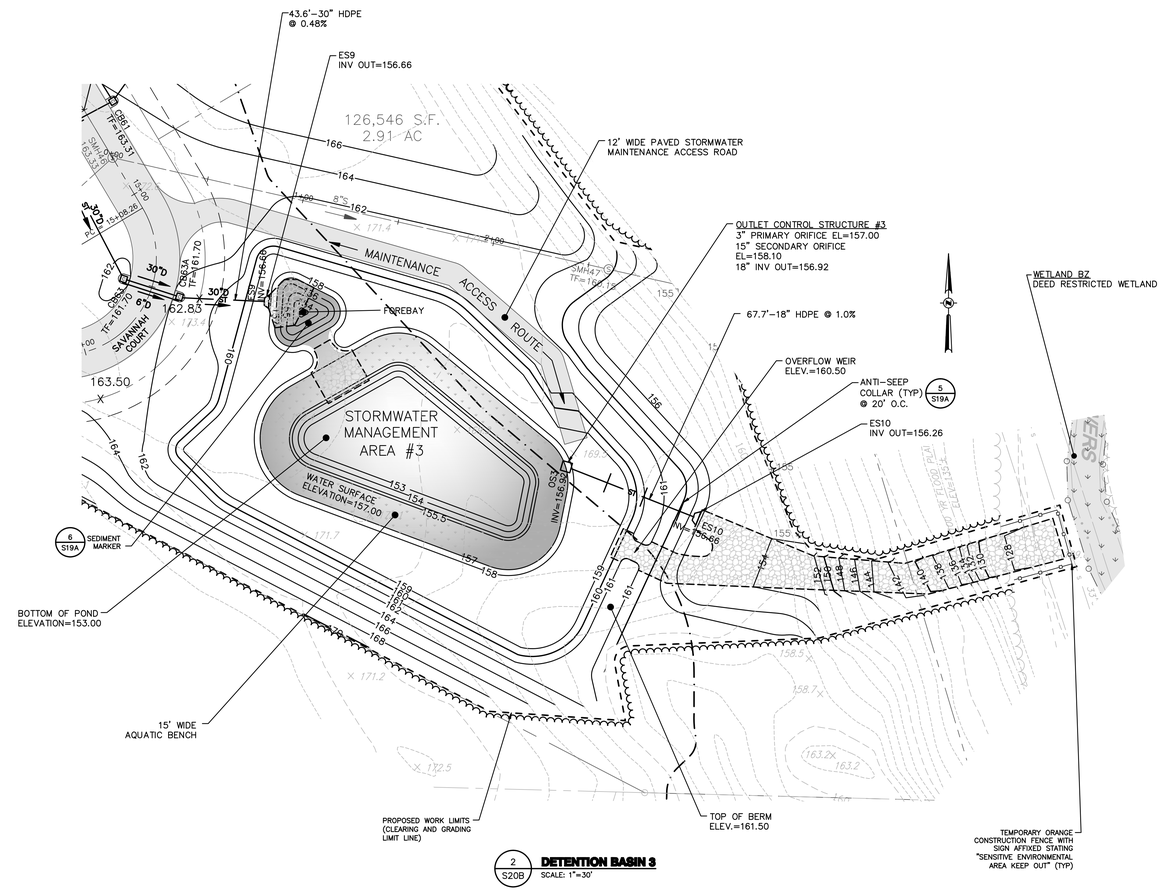

2 S20B **DETENTION BASIN 3**
SCALE: 1"=30'

NOTES:

1. REFER TO PLAN SHEET S19 FOR CONSTRUCTION DETAILS OF PROPOSED BASIN STRUCTURES AND APPURTENANCES.
2. ENGINEER MUST CERTIFY INSTALLATION OF STORMWATER MANAGEMENT BASIN PRIOR TO TOWN TAKING OWNERSHIP.

APPLICANT:
AMEDORE HOMES
1900 WESTERN AVENUE
ALBANY, NY 12203
PH: (518) 456-1010
FAX: (518) 456-1999

ALL RIGHTS RESERVED. COPY OR REPRODUCTION OF THIS PLAN OR ANY PORTION, THEREOF IS PROHIBITED WITHOUT THE WRITTEN PERMISSION OF THE DESIGN ENGINEER, SURVEYOR, OR ARCHITECT.

ALTERATION OF THIS DRAWING, EXCEPT BY A LICENSED P.E. IS ILLEGAL. ANY ALTERATION BY A P.E. MUST BE INDICATED AND BEAR HIS SEAL, SIGNATURE AND DATE OF ALTERATION.

THE Chazen COMPANIES
Engineers/Surveyors
Planners
Environmental Scientists

CHAZEN ENGINEERING & LAND SURVEYING CO., P.C.

Dutchess County Office: 21 Fox Street, Poughkeepsie, New York 12601, Phone: (845) 454-3980
Capital District Office: 547 River Street, Troy, New York 12180, Phone: (518) 273-0055
Orange County Office: 356 Meadow Avenue, Newburgh, New York 12550, Phone: (845) 567-1133
North Country Office: 100 Glen Street, Glens Falls, New York 12801, Phone: (518) 812-0513

rev.	date	description
7	2/19/09	REVISED GRADING
6	6/13/08	REVISED PER TOWN 5/13/08 COMMENTS
5	02/26/08	GENERAL REVISIONS PER TOWN AND ACOE COMMENTS
4	9/27/07	REV PER TOWN 5/23/07 COMMENTS
3	2/20/07	REVISED BASIN LOCATIONS
2	9/15/06	REVISED PER TOWN 07/12/06 COMMENTS
1	3/4/05	REVISED PER TOWN COMMENTS

ELM AVENUE EAST RESIDENTIAL DEVELOPMENT

ENLARGED DETENTION BASIN PLANS

TOWN OF BETHLEHEM, ALBANY COUNTY, NEW YORK

drawn CJB	checked JML
date 12/19/03	scale 1"=30'
project no. 30337.00	
sheet no. **S20B**	

Drawing Name: S:\31\30300-30399\30337_00\ENG\DWG\01_S20A-S20B_30337-00_ENL-BASIN PLANS.dwg
Xref's Attached: XENG-30337.00; XCON-30337.00; XBM-30337.00; XTB-30377-00-34x44
Date Printed: Aug 28, 2006, 10:34am