

Storm Water Management Area  
to be Conveyed to  
Town of Bethlehem

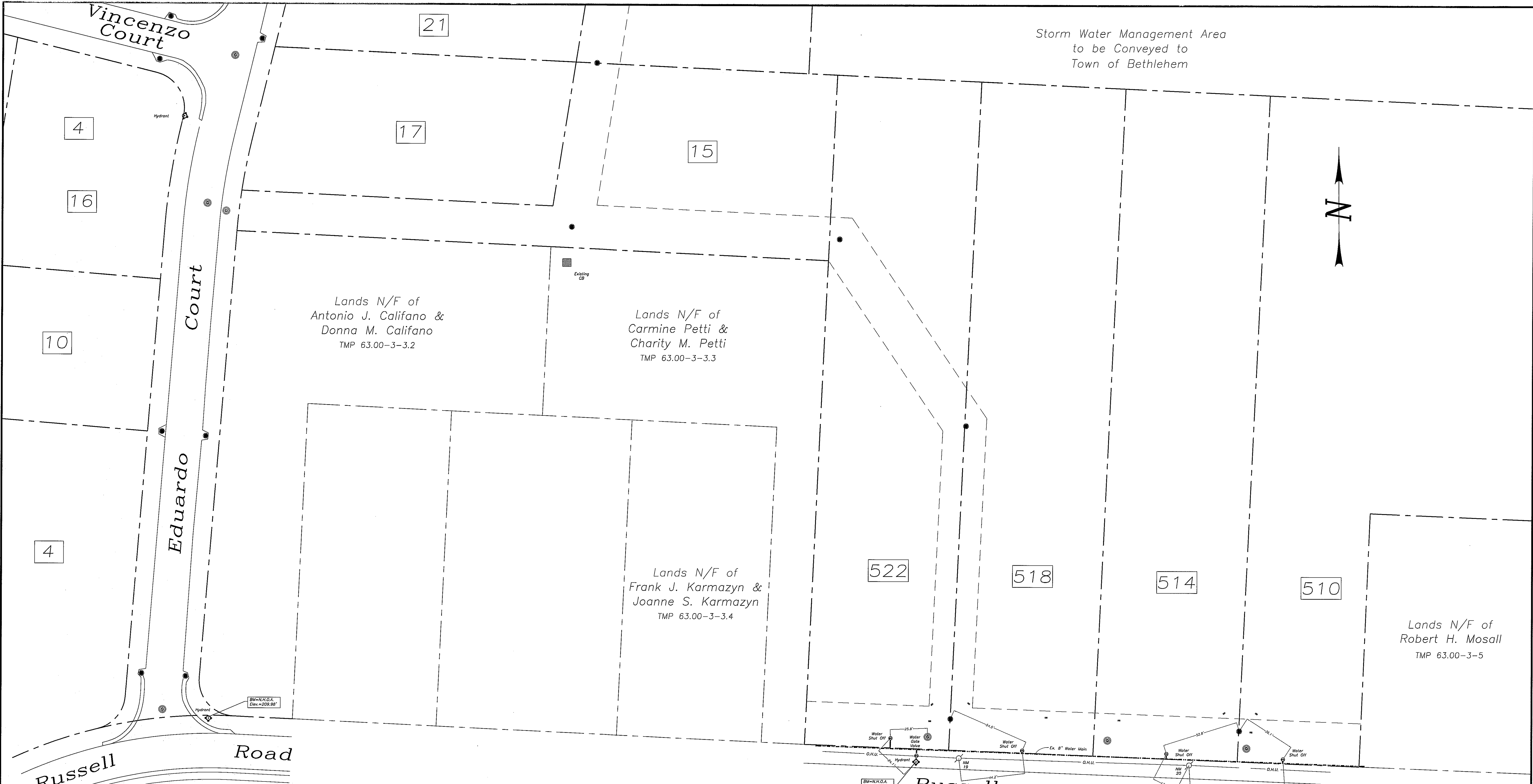
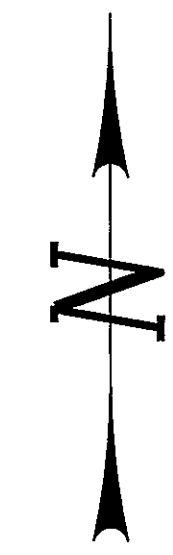

Lands N/F of  
Antonio J. Califano &  
Donna M. Califano  
TMP 63.00-3-3.2

Lands N/F of  
Carmine Petti &  
Charity M. Petti  
TMP 63.00-3-3.3

Lands N/F of  
Frank J. Karmazyn &  
Joanne S. Karmazyn  
TMP 63.00-3-3.4

Lands N/F of  
Robert H. Mosall  
TMP 63.00-3-5

BM=N.K.G.A.  
Elev.=209.98'

BM=N.K.G.A.  
Elev.=210.85'

Russell Road

Russell Road

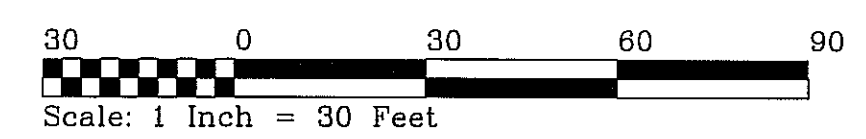

As-Built Survey  
Water Line Components  
**Millwood Estates**  
Lots along Russell Road

TOWN OF BETHLEHEM, ALBANY COUNTY, NEW YORK

SCALE: 1" = 30'      SHEET 3 OF 3  
AUGUST 31, 2013      MAP NO. 2013-051B

**BRIAN R. HOLBRITTER**  
  
 LAND SURVEYING & SITE DEVELOPMENT  
 34 CENTER STREET  
 SCHAGHTICOKE, NY 12154  
 PHONE: 518-753-7592

BRIAN R. HOLBRITTER P.L.S. #737