

PLAN
1" = 40'

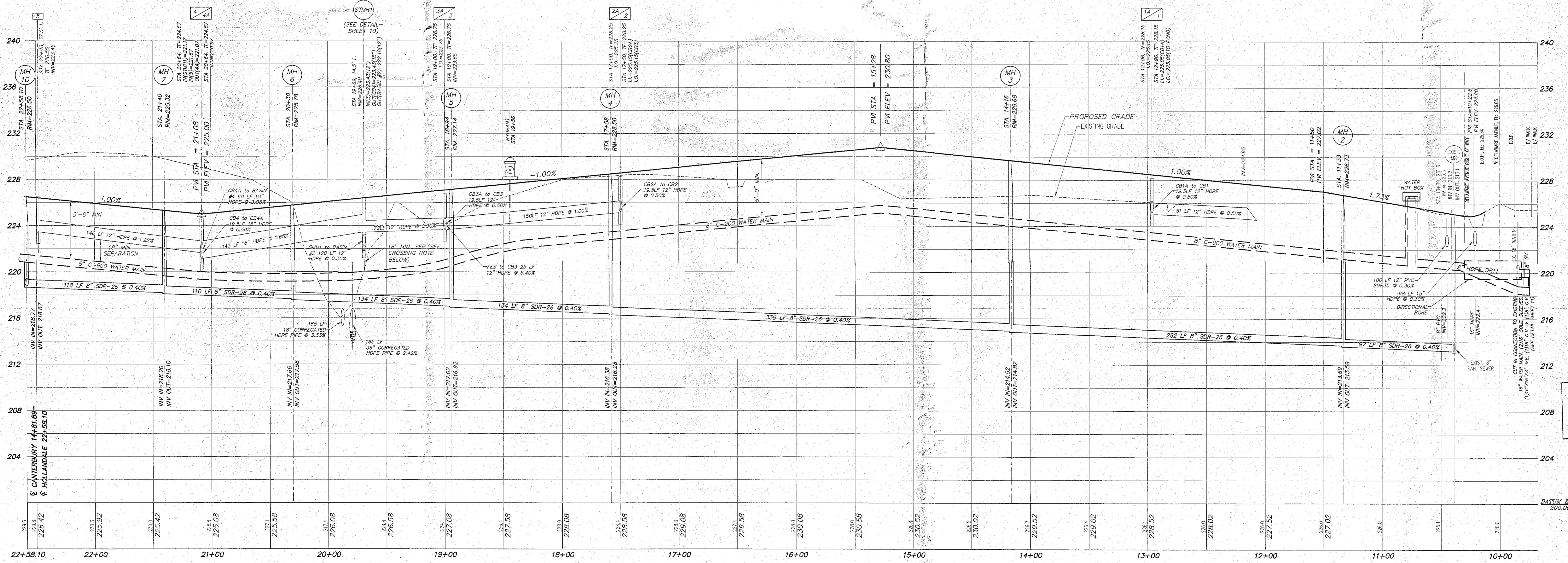

PROFILE
HOR: 1" = 40'
VER: 1" = 4'

CROSSING NOTE:
SEWER MAINS IN RELATION TO WATER MAINS: WHERE POSSIBLE SEWERS SHALL BE LAID AT LEAST 10.0 FEET HORIZONTALLY FROM ANY EXISTING OR PROPOSED WATER MAIN. VERTICAL SEPARATION SHALL BE MAINTAINED TO PROVIDE A MINIMUM OF 18 INCHES BETWEEN THE SEWER AND WATER MAIN CROSSINGS. WHEN IMPOSSIBLE TO OBTAIN THE VERTICAL SEPARATION, DUCTILE IRON CLASS 52 OR POLYVINYL CHLORIDE (PVC) CL 150, SDR 26 PIPE SHALL BE USED FOR THE SEWER MAINS.

PLANNING BOARD
TOWN OF BETHLEHEM
ALBANY COUNTY, NEW YORK
By direction of the Chairman,
These drawings are hereby approved.
See sheets 1-5
for data and signature.

TOWN OF BETHLEHEM, NEW YORK
PLANNING DEPT. ORIGINAL
- SCANNED -

CHAIRMAN, PLANNING BOARD

ALBANY COUNTY DEPARTMENT OF HEALTH
DIVISION OF ENVIRONMENTAL HEALTH SERVICE
By direction of the Commissioner of Health, these
plans are hereby approved. Use first sheet for
date and signature.

ALBANY COUNTY DEPT. OF HEALTH

NO.	REVISION	DATE
1.	RELOCATED UNITS 13 & 14	1/20/14
2.	TOWN AND D.O.T. COMMENTS	7/21/14
3.	TOWN, THE & D.O.T. COMMENTS	7/21/14
4.	TOWN & THE COMMENTS	9/29/14
5.	DOT, TOWN & THE COMMENTS	1/26/15
6.	DOT, TOWN & THE COMMENTS	5/26/15
7.	TOWN COMMENTS	5/26/15
8.	FINAL APPROVAL COMMENTS	10/26/15

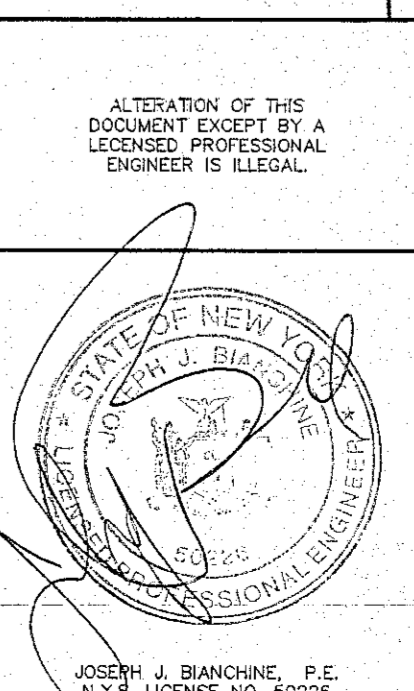

PLAN & PROFILE
HOLLADALE WAY
DELMAR POINTE SUBDIVISION
DELAWARE AVENUE

TOWN OF BETHLEHEM COUNTY OF ALBANY
STATE OF NEW YORK

ABD ENGINEERS, LLP
411 Union Street
Schenectady, NY 12305
518-377-0315 Fax 518-377-0379
www.abdeng.com

DATE: OCTOBER, 2013 SCALE: AS SHOWN DWG: 3127-P01-1 Rev SHEET OF 12