XREFS: NONE

PROJECT NUMBER: 06.6137

SITE MAP
CARRIAGE HILL SUBDIVISION
NO SCALE

MAP REFERENCES:

1. "Final Plan Amended Carriage Hill Subdivision Map of Lands of Charlew Construction Corp." Town of Bethlehem Albany County, NY prepared by Edward W. Boutelle and Son dated November 14, 1995 last revised March 2006 and filed in the Albany County Clerk's Office on November 1, 2006 in Drawer 172 as Map No. 11898.

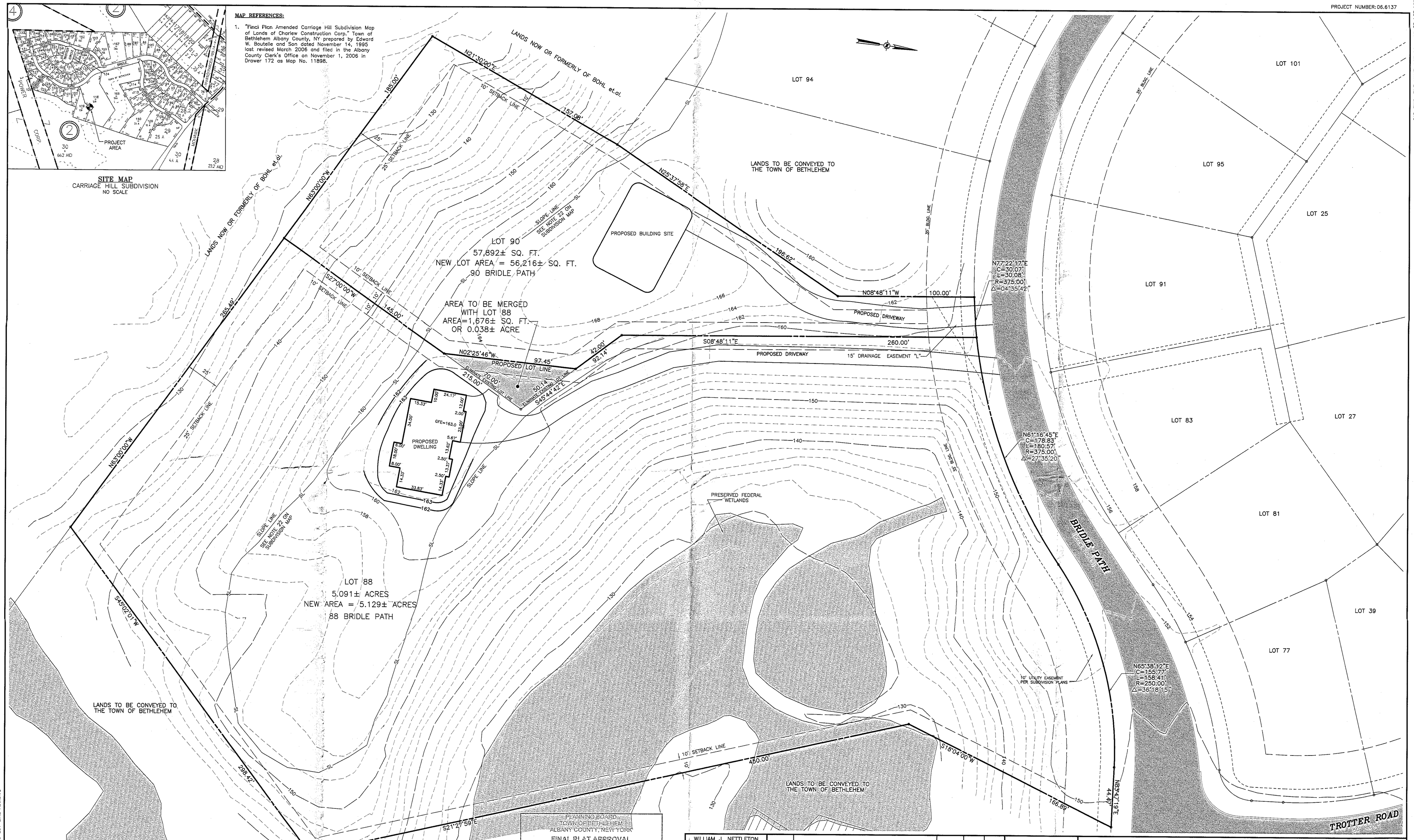

MAP NOTE:

1. UPON ITS APPROVAL, THIS DRAWING IS INTENDED TO CONVEY INFORMATION THAT IS LIMITED SOLELY TO AN APPROVED AMENDMENT IN THE LOCATION OF THE LOT LINE BETWEEN LOTS 88 AND 90 IN THE CARRIAGE HILL SUBDIVISION. IT DOES NOT AUTHORIZE ANY OTHER AMENDMENTS TO THE DRAWINGS OR CONDITIONS THAT ARE PART OF THE CARRIAGE HILL SUBDIVISION APPROVAL, AS CITED IN THE CERTIFICATE OF CONDITIONAL APPROVAL OF FINAL PLAT, NO. 164-CF-M, DATED 10 JULY 2006, AND ON FILE WITH THE TOWN OF BETHLEHEM PLANNING BOARD, WHICH SHALL OTHERWISE REMAIN IN FULL FORCE AND EFFECT.

"ONLY COPIES OF THIS MAP SIGNED IN RED INK AND EMBOSSED WITH THE SEAL OF AN OFFICER OF C.T. MALE ASSOCIATES, P.C. OR A DESIGNATED REPRESENTATIVE SHALL BE CONSIDERED TO BE A VALID TRUE COPY".

PLANNING BOARD
TOWN OF BETHLEHEM
ALBANY COUNTY, NEW YORK

FINAL PLAT APPROVAL

WHEN SIGNED BY THE DULTY AUTHORIZED OFFICER OF THE PLANNING BOARD, THIS ENDORSEMENT CONSTITUTES FINAL APPROVAL OF THIS PLAT.

SIGNED George Jenner
TITLE Chairman
DATE 12-29-09

SEE ALSO CERTIFICATE OF APPROVAL OF FINAL PLAT NO. 164-CF-M-1

BAR SCALE
30 0 15 30 60
1 inch = 30 ft.

0 INCHES 1 2
Town of Bethlehem, NY

WILLIAM J. NETTLETON
PLS 49513

DATE		REVISIONS RECORD/DESCRIPTION	DRAFTER	CHECK	APPR.
12/16/09	1	REVS. PER TOWN COMMENT LETTER DATED 12/15/09	MDD	WJN	
	2				
	3				
	4				
	5				
	6				
	7				
	8				
	9				

UNAUTHORIZED ALTERATION OR ADDITION TO THIS DOCUMENT IS A VIOLATION OF THE NEW YORK STATE EDUCATION LAW.

© 2009
C.T. MALE ASSOCIATES, P.C.

APPROVED:
DRAFTED : MDD
CHECKED : WJN
PROJ. NO: 06.6137
SCALE : 1"=30'
DATE : NOV. 17, 2009

LOT LINE ADJUSTMENT BETWEEN
LOT 88 AND LOT 90 BRIDLE PATH
CARRIAGE HILL SUBDIVISION

TOWN OF BETHLEHEM — ALBANY COUNTY, NEW YORK

C.T. MALE ASSOCIATES, P.C.
50 CENTURY HILL DRIVE, LATHAM, NY 12110
518.786.7400 • FAX 518.786.7299
ARCHITECTURE & BUILDING SYSTEMS ENGINEERING • CIVIL ENGINEERING
ENVIRONMENTAL SERVICES • SURVEY & LAND INFORMATION SERVICES

SHEET 1 OF 1
DWG. NO: 09-682

CAD DWG. FILE NAME: LOT 90- LOT 88 LOT LINE

PROJECT AND DRAWING FILES ARE FILED IN PROJECT NUMBER 06.6037
CAD DWG. FILE NAME: LOT 90- LOT 88 LOT LINE ADJ.DWG