

PLANNING BOARD
TOWN OF BETHELEM
ALBANY COUNTY NEW YORK
FINAL PLAT APPROVAL

WHEN SIGNED BY THE D.P.A. FOR THE
ENGINEER, THE PLANNING BOARD SHALL
BE DEEMED TO CONSTITUTE FINAL APPROVAL
OF THE PLAT.

SIGNED: *Dan L. Madigan*
TITLE: *Chairman*
DATE: *12-17-06*

SEE ALSO CERTIFICATE OF APPROVAL
OF FINAL PLAT NO. *167-06-01*

UNAUTHORIZED ALTERATIONS OR ADDITIONS TO THIS DOCUMENT
IS A VIOLATION OF SECTION 1707 OF THE
NEW YORK STATE EDUCATION LAW

REVISIONS

DATE	BY	DESCRIPTION	SYMBOL
6/99	CHJ	FINAL PLAN REVISIONS	▲
10/99	CHJ	FINAL PLAN REVISIONS	▲
5/00	CHJ	FINAL PLAN REVISIONS	▲
12/00	CHJ	FINAL PLAN REVISIONS	▲
12/00	CHJ	FINAL PLAN REVISIONS	▲
10/04	CHJ	FINAL PLAN REVISIONS	▲
5/05	CHJ	LET LINE CHANGES	▲
1/06	CHJ	MISCELLANEOUS REVISIONS	▲
3/06	CHJ	MISCELLANEOUS REVISIONS	▲
4/06	CHJ	MISCELLANEOUS REVISIONS	▲
6/2006	CHJ	REVISIONS FOR TOWN COMMENTS	▲

**EDWARD W. BOUTELLE
AND SON**
CIVIL ENGINEERS AND SURVEYORS
423 KENWOOD AVENUE
NEW YORK
DELMAR, NEW YORK
TEL (516) 439-9981 FAX (516) 439-9982
A DIVISION OF J. KENNETH FRASER AND ASSOCIATES, P.C. S.A. P.C.

FINAL PLAN
AMENDED
**CARRIAGE HILL
SUBDIVISION**
MAP OF LANDS OF
**CHARLEW
CONSTRUCTION CORP.**

SEP 18 2006
TOWN OF BETHELEM
COUNTY OF ALBANY
STATE OF NEW YORK

SCALE: AS NOTED

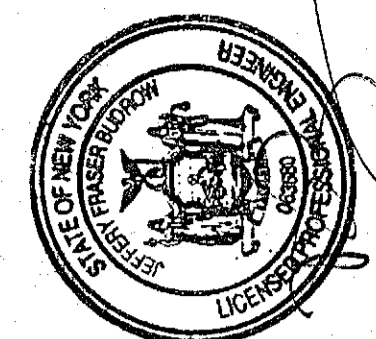

PROJECT NO.: 99-020
CAD FILE NAME: 4103-012

SHEET TITLE: **PLAN & PROFILE**
BRIDLE PATH STA. 17+80 - 27+00
DATE: NOVEMBER 1995
SHEET 12 OF 31

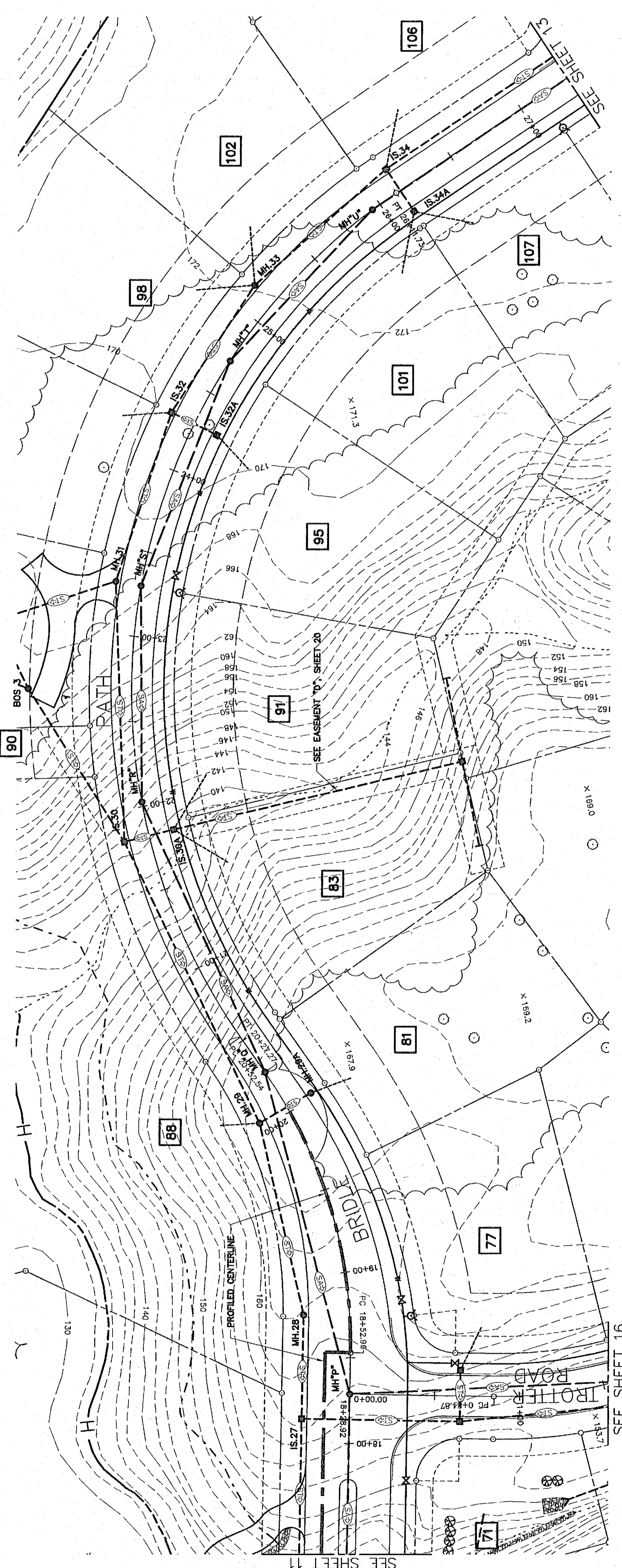

GENERAL PLAN - BRIDLE PATH
CENTERLINE STATIONING 17+80 - 27+00
SCALE: 1" = 40'

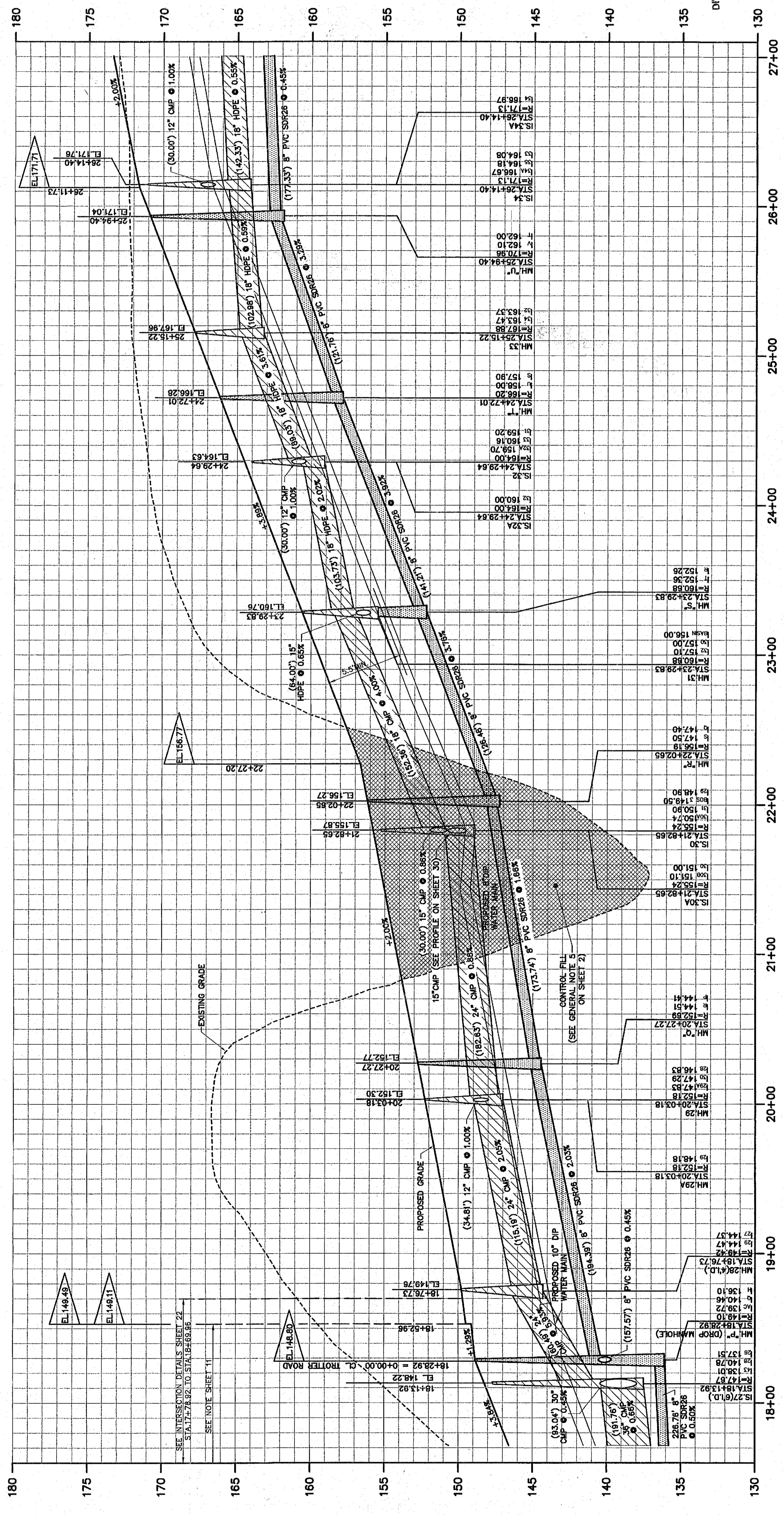

PROFILE - BRIDLE PATH
SCALE: 1" = 4' VERT. / 1" = 40' HORIZ.

ALBANY COUNTY DEPARTMENT OF HEALTH
DIVISION OF ENVIRONMENTAL HEALTH SERVICES
By direction of the Commissioner of Health, these
plans are hereby approved. See back sheet for
date and signature.

