

PROPOSED LOCATION OF POLE TO BE SET BY CONTRACTOR TO IMPROVE CLEARANCE UNDER OVERHEAD WIRES.

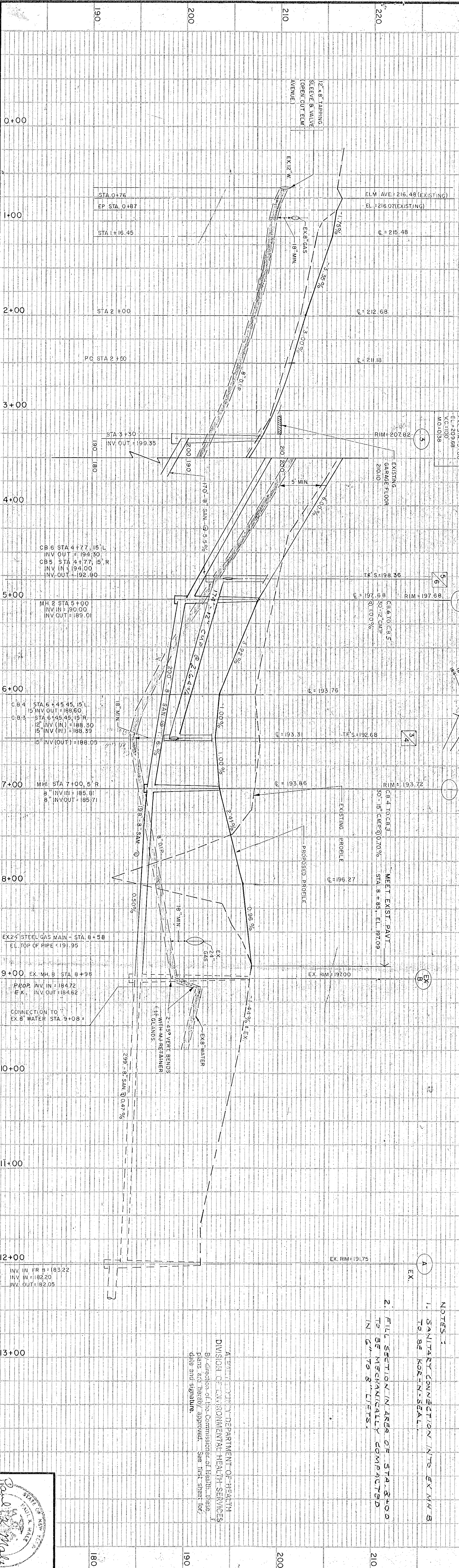
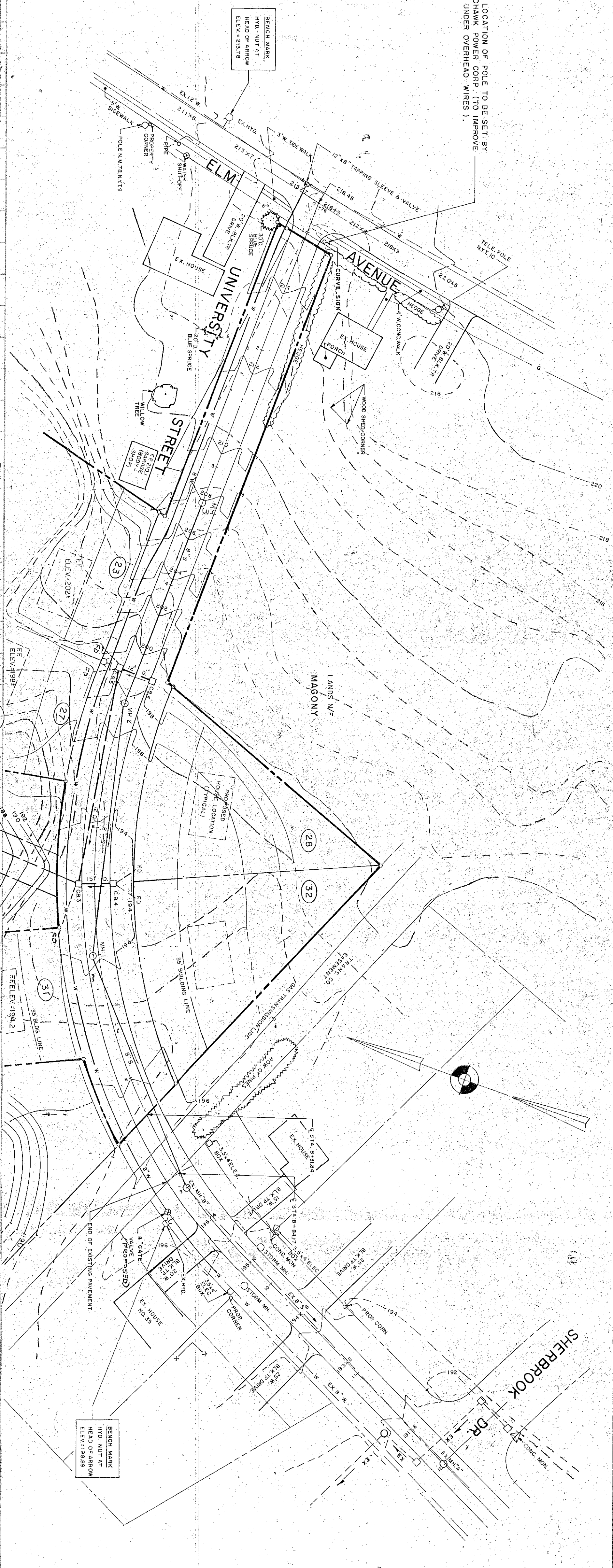

NOTE:
PRIOR TO ANY EXCAVATION WITHIN EASEMENT OF TENNESSEE GAS TRANS. CO., CONTRACTOR SHALL NOTIFY WALLY ARCES, R.O.W. SUPERVISOR, 1 (800) 343-0958 OR (413) 786 - 2783
STORM SEWER PIPE MATERIAL: CORRUGATED METAL PIPE, FULLY COATED WITH PAVED INVERT, 16 GAUGE.

LEGEND

- EXISTING CONTOURS
PROPOSED CONTOURS
- EXISTING FEATURES**
 8" S.W. SANITARY SEWER & MANHOLE
 12" S.W. WATER MAIN & HYDRANT
 EX 12" S.W. STORM SEWER & CATCH BASIN
- PROPOSED FEATURES**
 8" S.W. SANITARY SEWER & MANHOLE
 12" S.W. WATER MAIN & HYDRANT
 STORM SEWER & CATCH BASIN
 END SECTION AND STORM MANHOLE IN STORM SEWER



NOTES

1. Sewer, water main, and underground utilities are shown in their relative position and for information only. Their exact location shall be checked by the bidder construction team.
2. Contractor shall restore lawns, driveways, walks, yards, fences, etc. to a condition at least as good as they were before being disturbed.
3. Box all trees and bushes all shrubs and hedges before placing each pipe or manhole. Stakes and hedges which may be removed during construction shall be replaced in good condition on the same location.
4. Pipes, manholes, etc. shall be prepared, installed and open each exactly as they were before being disturbed. Damaged items shall be replaced by the contractor's expense and open each exactly as they were before being disturbed.
5. No work, storage, or process shall be permitted beyond the boundaries of the easement or shown and marked.
6. Sewer main in relation to water main, where possible, shall be laid at least 10 feet horizontally between top of sewer and the crown of the water main of utility easement. When impossible to obtain the proper vertical separation, cast iron pipe shall be used (10 feet) feet on each side of the water main being crossed.

UNAUTHORIZED ALTERATION OR ADDITION TO THIS PLAN IS PROHIBITED BY SECTION 2 OF THE NEW YORK STATE EDUCATION LAW.

- NOTES:**
1. SANITARY CONNECTION INTO EX MH B TO BE KORINSEAL.
 2. FILL SECTION IN AREA OF STA 8+00 TO BE MECHANICALLY COMPACTED IN 2" TO 8" LIFTS.

ALBANY COUNTY DEPARTMENT OF HEALTH
 DIVISION OF ENVIRONMENTAL HEALTH SERVICES
 By direction of the Commissioner of Health, these plans are hereby approved. See first sheet for date and signature.

C.T. MALE ASSOCIATES, P.C.
 50 Century Hill Drive, Latham, NY 12110
 Engineering Surveying Architecture Landscape Architecture
 Laboratory Services Computer Services

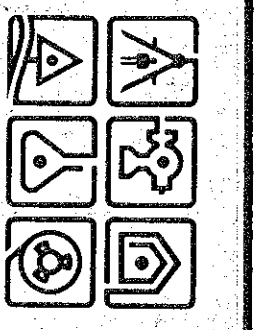

DATE	RECORD OF WORK	Drawn	Check	Appr.	DATE	RECORD OF WORK	Drawn	Check	Appr.
3/19/86	REVISIONS PER TOWN REVIEW COMMENTS DATED 3/21/86	JEF	JEF	PKM					
2/20/88	REVISIONS PER TOWN REVIEW COMMENTS DATED 2/23/88	JEF	JEF	PKM					

DATE	RECORD OF WORK	Drawn	Check	Appr.	DATE	RECORD OF WORK	Drawn	Check	Appr.
3/19/86	REVISIONS PER TOWN REVIEW COMMENTS DATED 3/21/86	JEF	JEF	PKM					
2/20/88	REVISIONS PER TOWN REVIEW COMMENTS DATED 2/23/88	JEF	JEF	PKM					

DRAWN BY M.A.G.
 CHECKED BY JEF
 APPROVED BY PAUL K. MALE
 LICENSE NO. PE 57,084

TOWN OF BETHLEHEM
 COUNTY OF ALBANY
 DATE: JUNE 18, 1985

PLAN AND PROFILE
 UNIVERSITY STREET
 SKYCREST SECTION NO. 1-A
 JUN 11 1985
 PLANNED RESIDENCE DISTRICT NO. P.R.D. 3

