

IF THIS SHEET IS NOT 24"x36" IT IS A REDUCED PRINT - SCALE ACCORDINGLY

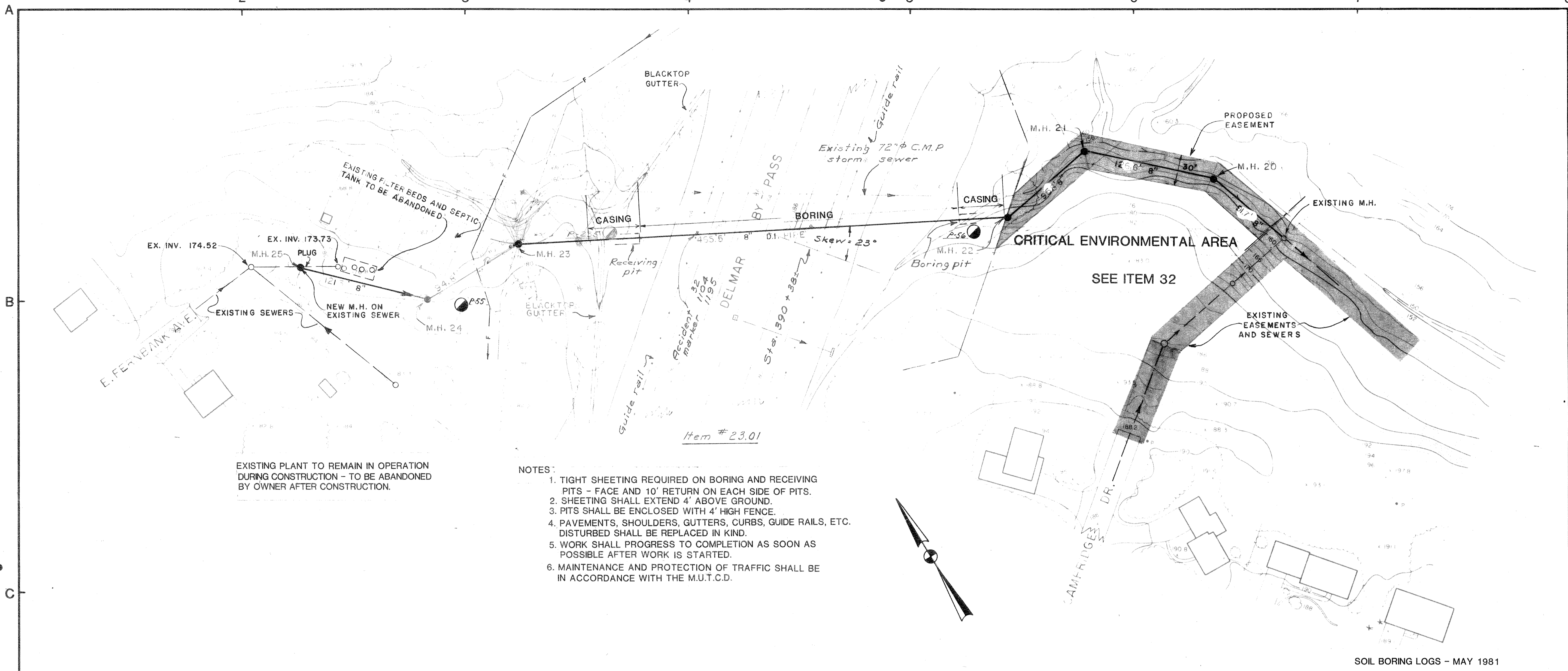

EXISTING PLANT TO REMAIN IN OPERATION DURING CONSTRUCTION - TO BE ABANDONED BY OWNER AFTER CONSTRUCTION.

- NOTES:
1. TIGHT SHEETING REQUIRED ON BORING AND RECEIVING PITS - FACE AND 10' RETURN ON EACH SIDE OF PITS.
 2. SHEETING SHALL EXTEND 4' ABOVE GROUND.
 3. PITS SHALL BE ENCLOSED WITH 4' HIGH FENCE.
 4. PAVEMENTS, SHOULDERS, GUTTERS, CURBS, GUIDE RAILS, ETC. DISTURBED SHALL BE REPLACED IN KIND.
 5. WORK SHALL PROGRESS TO COMPLETION AS SOON AS POSSIBLE AFTER WORK IS STARTED.
 6. MAINTENANCE AND PROTECTION OF TRAFFIC SHALL BE IN ACCORDANCE WITH THE M.U.T.C.D.

KEY PLAN

NOTES
 DELMAR BY-PASS IS NEW YORK STATE HWY. # FASH-61-24

UNAUTHORIZED ALTERATIONS OR ADDITIONS TO THIS DOCUMENT IS A VIOLATION OF SECTION 7209 SUBDIVISION 2 OF THE NEW YORK STATE EDUCATION LAW

REVISIONS			
DATE	BY	DESCRIPTION	SYMBOL
6-17-81	W.B. R.O.W.	4 Sta., soil logs	
11-83	E.O. R.P.		

J. KENNETH FRASER AND ASSOCIATES, P.C.

CONSULTING ENGINEERS
 RENSSELAER, NEW YORK

BETHLEHEM SEWER DISTRICT

TOWN OF BETHLEHEM
 ALBANY COUNTY NEW YORK

USEPA-NYSDEC PROJECT C-36-1096

SOIL BORING LOGS - MAY 1981

Probe #	Description	Ground Water
P-55	Brown silty fine sand 0-3' Brown clay 3'-12'	5'
P-56	Brown silty fine sand 0-6' Brown clay 6'-12'	3'
P-235	Brown silty clay 0-12'	None

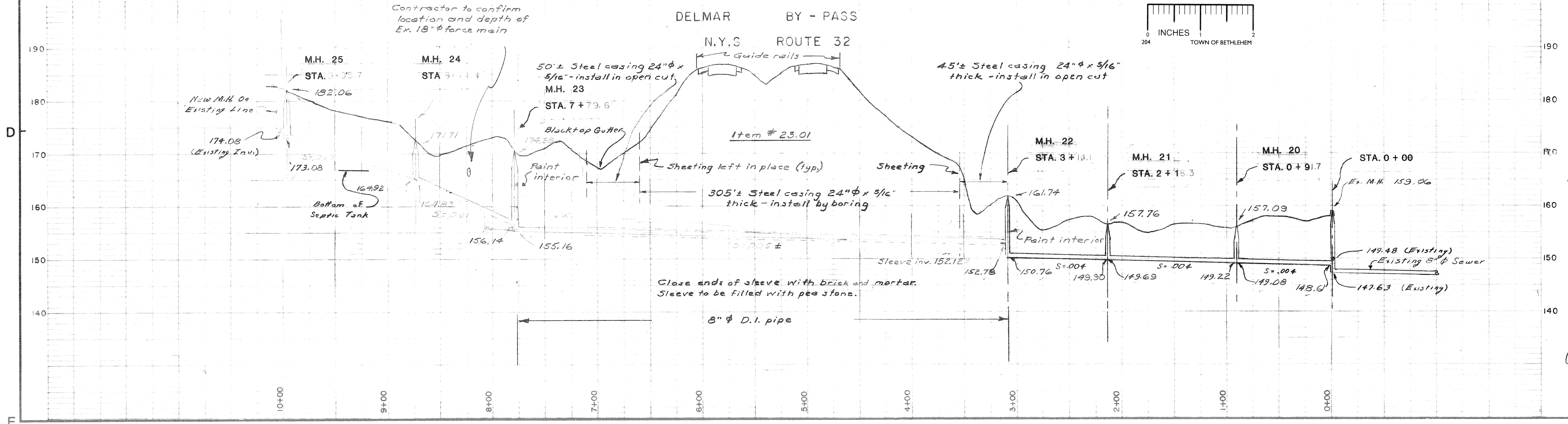

CONTRACT NO. 2 COLLECTING SEWERS

SCALE: HORIZONTAL 1" = 50'
 VERTICAL 1" = 10'

PROJ. ENG'R.: W.T.B.
 DRAWN BY: H.P.J.
 TRACED BY: H.P.J.
 CHECKED BY: W.T.B.

REF. No. 5098

SHEET TITLE:
SPECIAL SEWER DISTRICT NO. 1

DATE: JUNE 1981 SHEET 7 OF 32