

IF THIS SHEET IS NOT 24"x36" IT IS A REDUCED PRINT - SCALE ACCORDINGLY

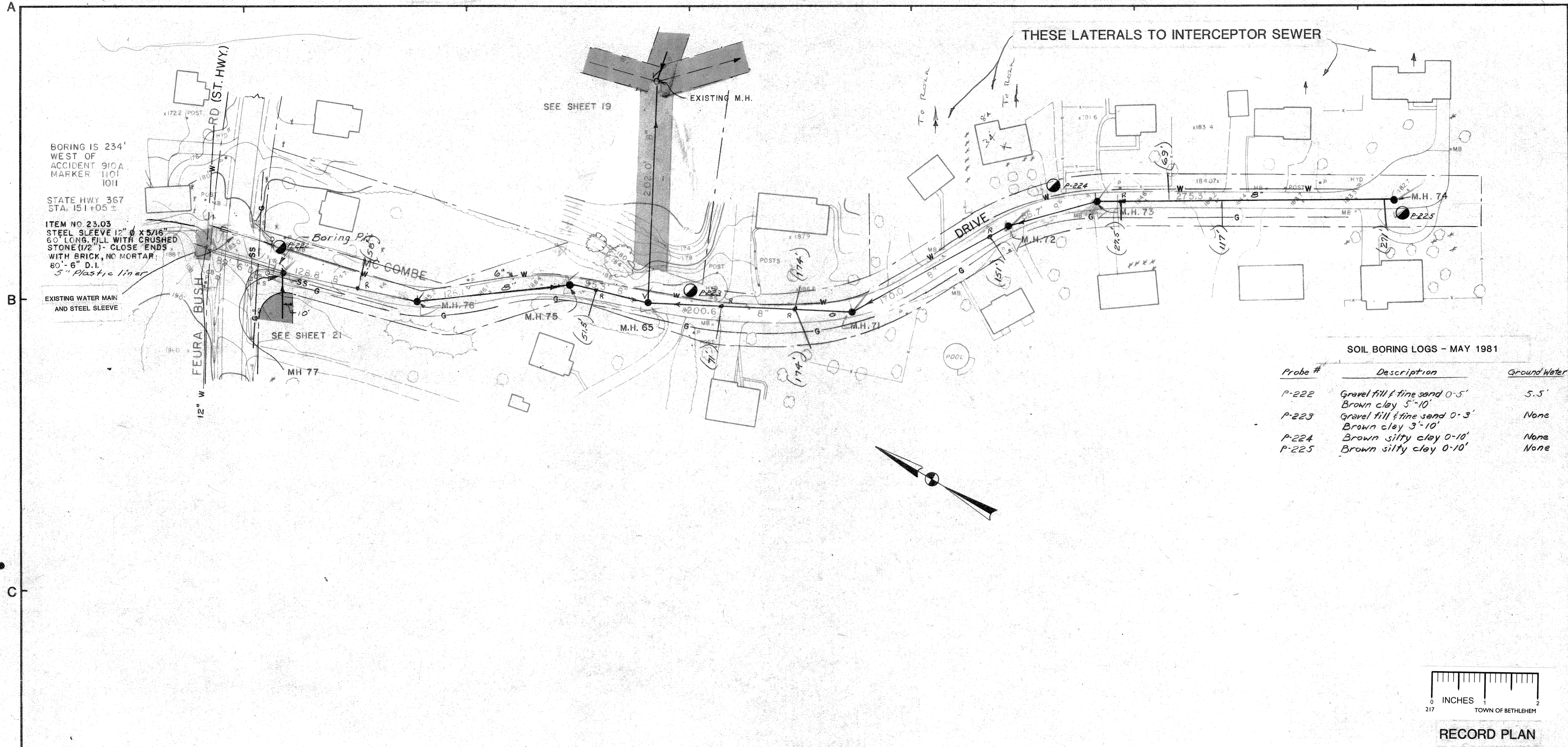

SOIL BORING LOGS - MAY 1981

Probe #	Description	Ground Water
P-222	Gravel fill & fine sand 0-5' Brown clay 5'-10'	5.5'
P-223	Gravel fill & fine sand 0-3' Brown clay 3'-10'	None
P-224	Brown silty clay 0-10'	None
P-225	Brown silty clay 0-10'	None

KEY PLAN

NOTES  
Feura Bush Rd. is N.Y.S. Hwy. #367.

UNAUTHORIZED ALTERATIONS OR ADDITIONS TO THIS DOCUMENT IS A VIOLATION OF SECTION 7209 SUBDIVISION 2 OF THE NEW YORK STATE EDUCATION LAW

REVISIONS

DATE	BY	DESCRIPTION	SYMBOL
8/81	E.O.	SEWER AND EASEMENT RELOCATED	
1/82	E.O.	MH 77 MOVED TO WEST 10'	
11/83	E.O.	R.P.	

**J. KENNETH FRASER AND ASSOCIATES, P.C.**  
CONSULTING ENGINEERS  
RENSELAER, NEW YORK

**BETHLEHEM SEWER DISTRICT**  
TOWN OF BETHLEHEM  
ALBANY COUNTY NEW YORK

USEPA-NYSDEC PROJECT C-36-1096

**CONTRACT NO. 2**  
**COLLECTING SEWERS**

SCALE: HORIZONTAL 1" = 50'  
VERTICAL 1" = 10'

PROJ. ENGR.: W.T.B.  
DRAWN BY: E.W.O.  
TRACED BY: E.W.O.  
CHECKED BY: W.T.B.  
REF. No. 5111

SHEET TITLE: **Mc COMBE DR.**

DATE: JUNE 1981 SHEET 20 OF 32

