

GENERAL NOTES

1. Lot Numbers shown to be used as house numbers.
2. Design of septic tank and tile field based on number of bedrooms and a 13 minute percolation test. 3 Bedroom house requires 900 gallon septic tank (dimension A = 4'-11"). 4 Bedroom house requires 1000 gallon septic tank (dimension A = 5'-6"). Tank and field capacity adequate to provide for automatic kitchen and laundry equipment. Commercial tanks and distribution boxes of an approved design may be substituted for those shown.
3. Sewer lines from house to septic tank, from septic tank to distribution box, from distribution box to disposal trenches to be cast iron pipe with lead joints. Septic tank to be filled with water before pipes are connected.
4. Elevations shown refer to U.S.C. and G.S. level datum. Bench mark: top monument located S.E. corner Westchester Drive South and Wisconsin Avenue, elevation 203.17. Proposed elevations shown as * 204.90.
5. Cellar drainage to be discharged to drainage system.

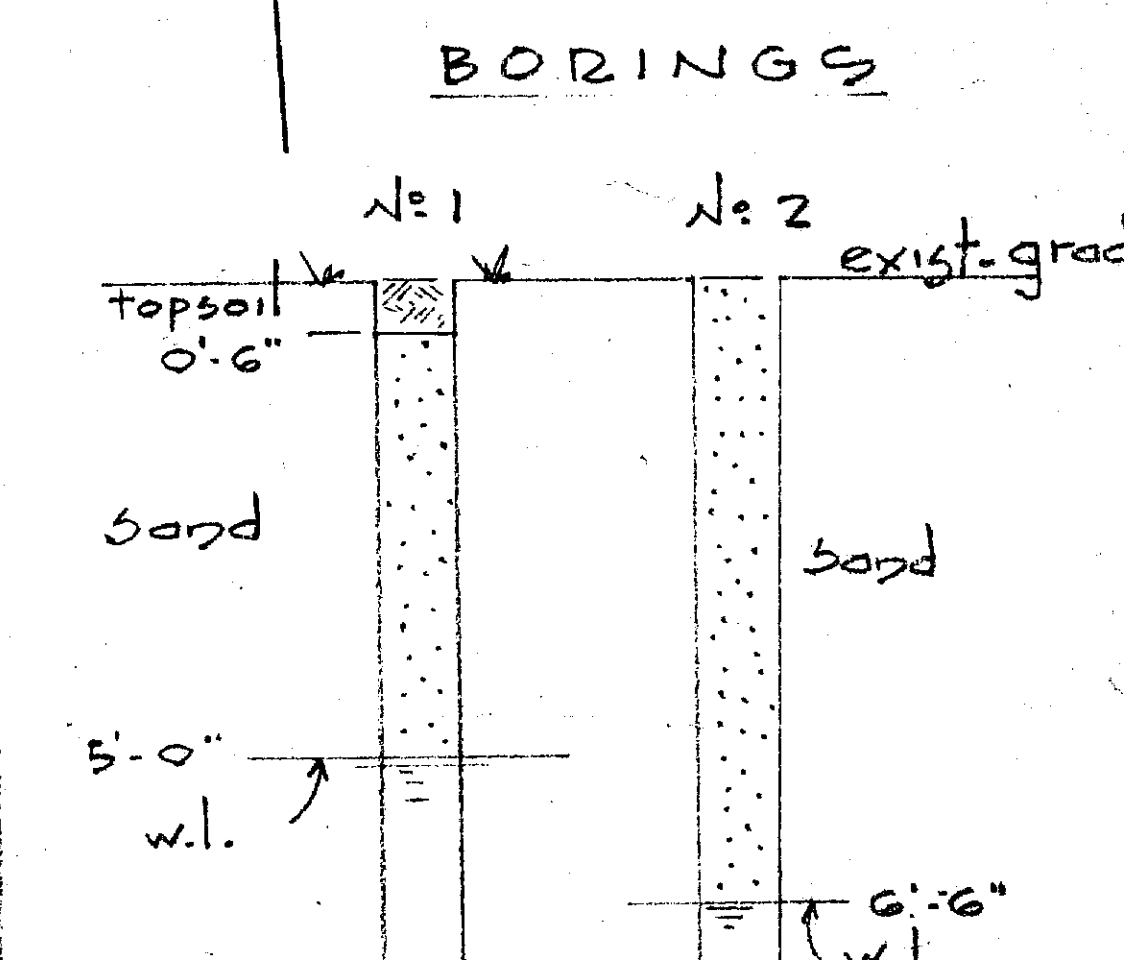

PLAN scale: 1" = 50'

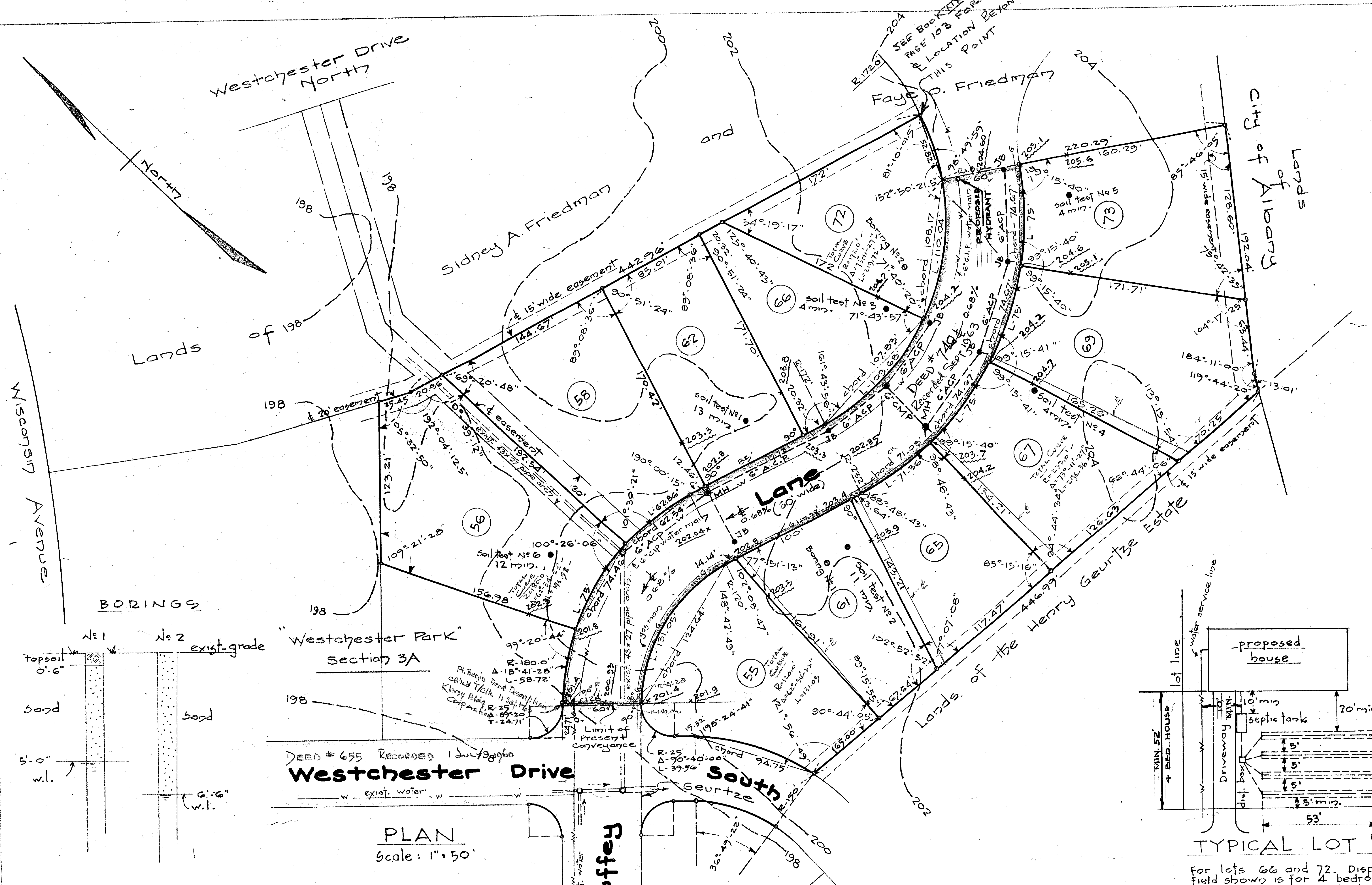
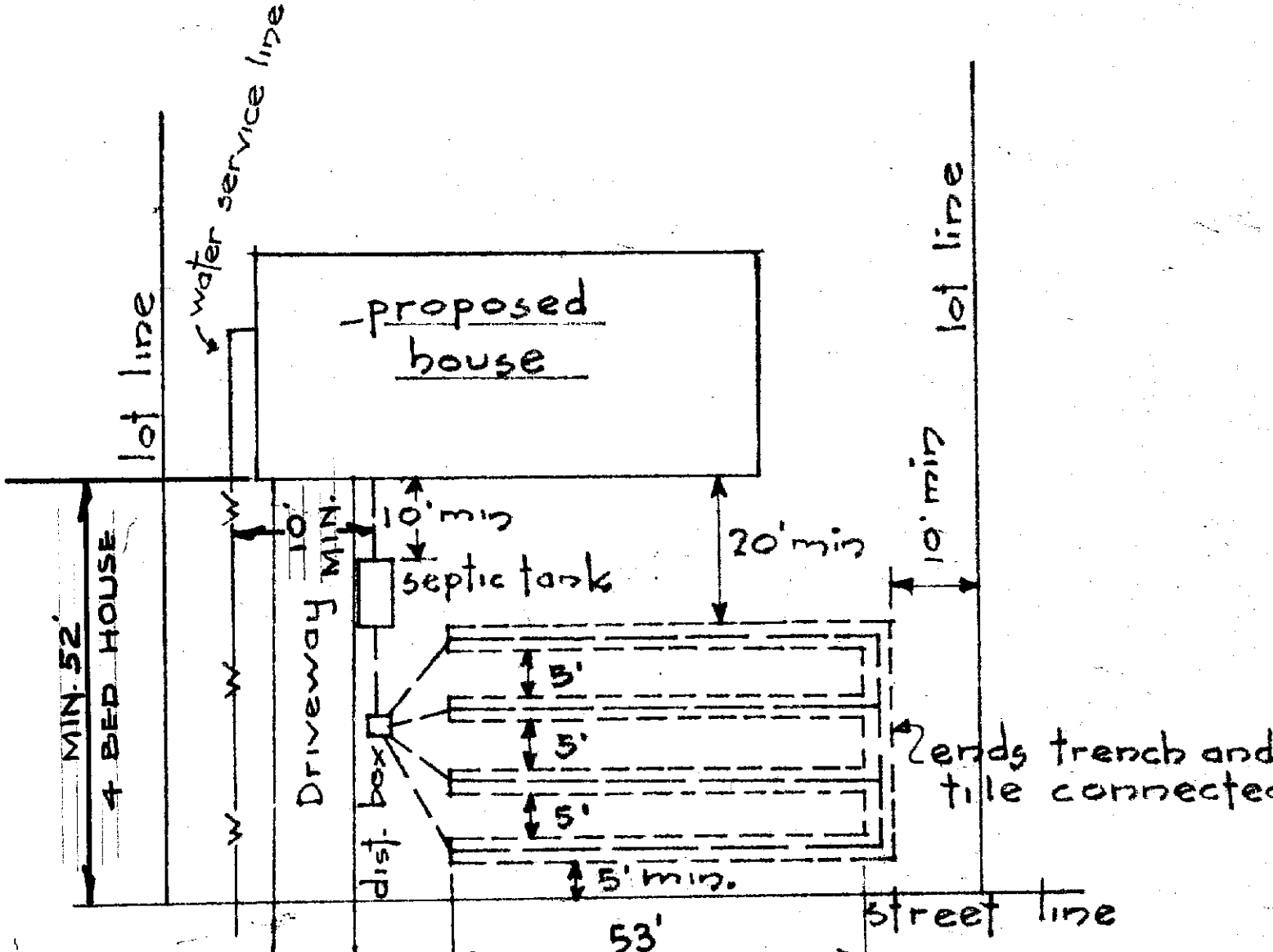

TYPICAL LOT LAYOUT

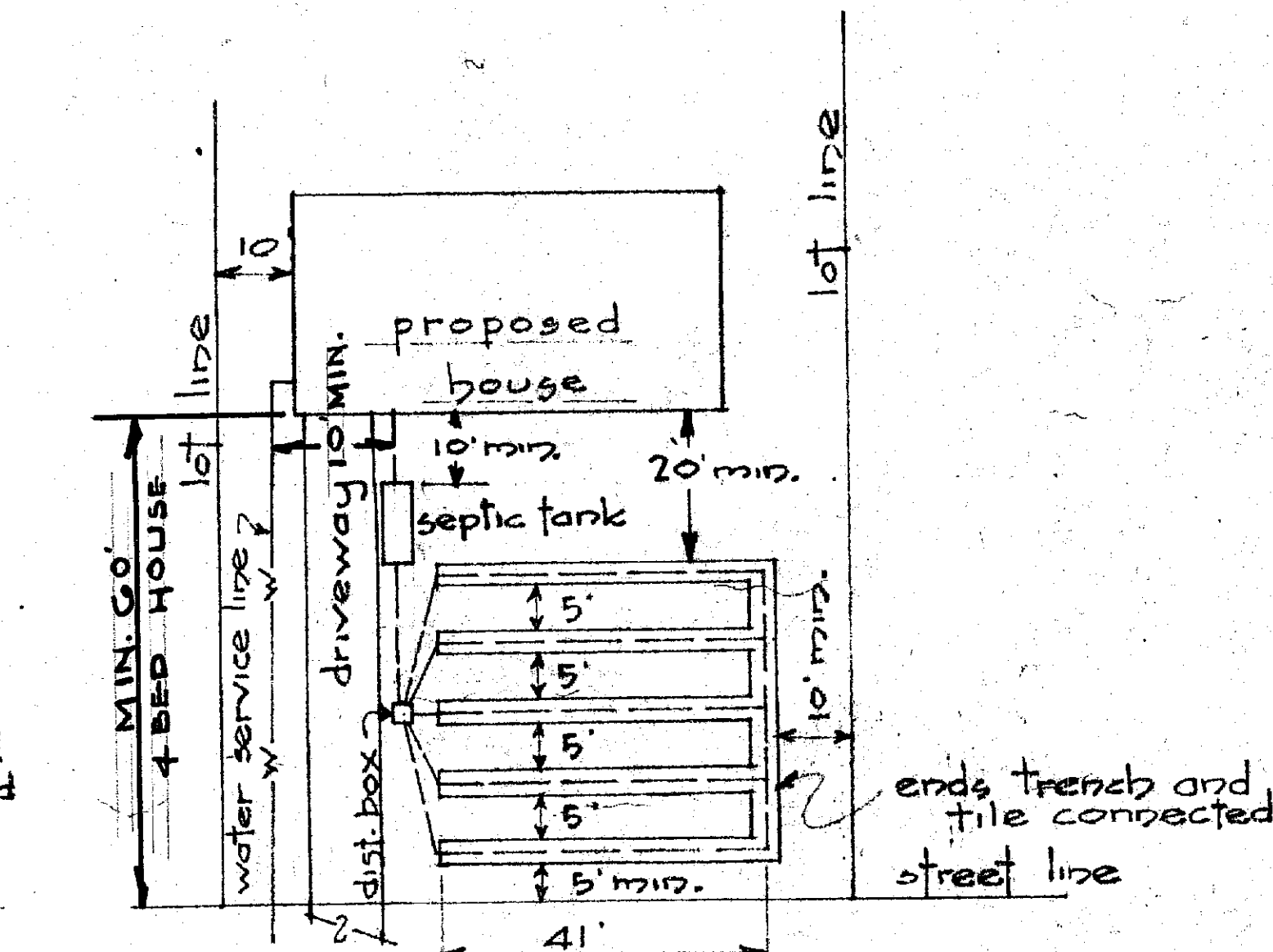

TYPICAL LOT LAYOUT

SCALE 1" = 30'

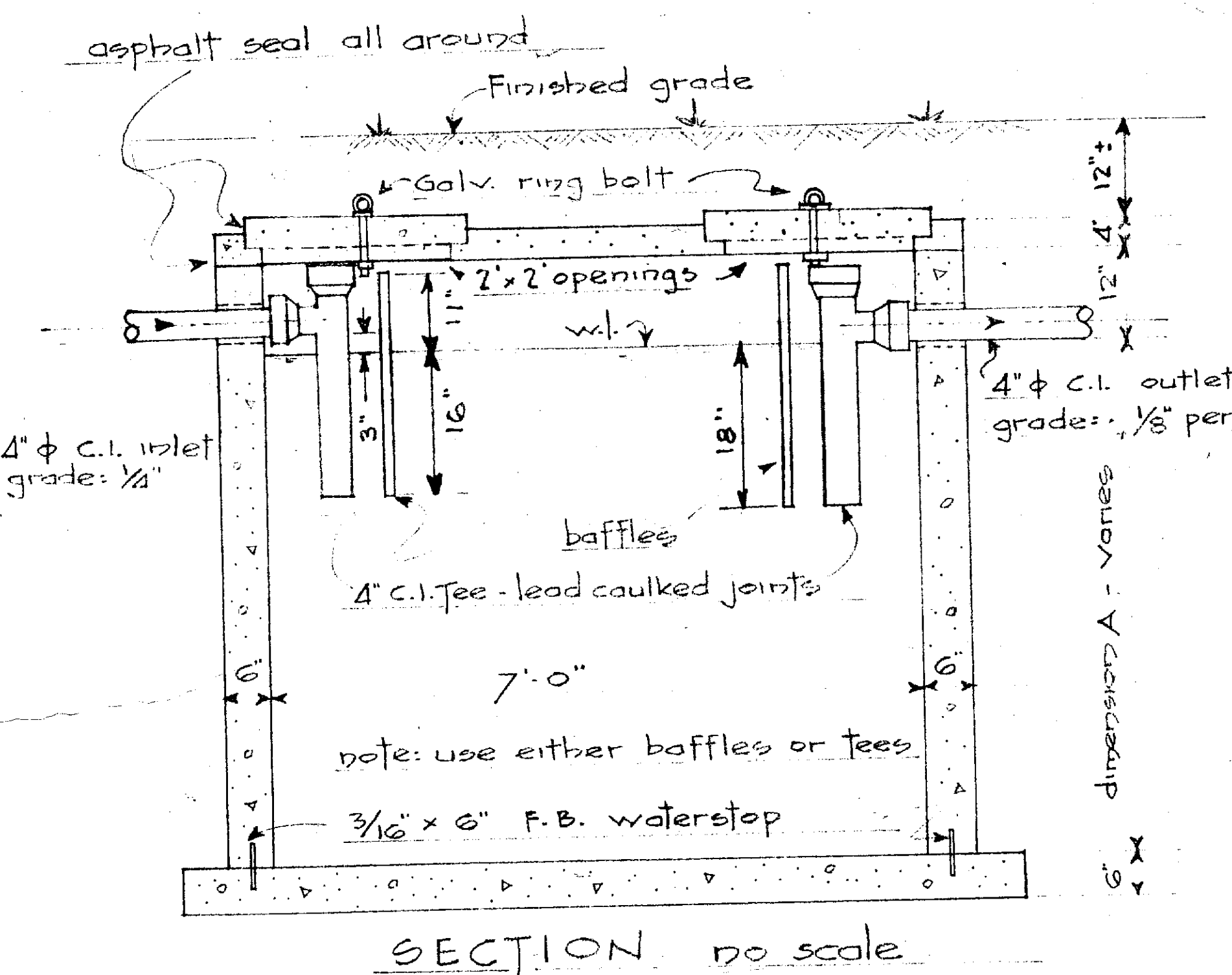

SECTION do scale

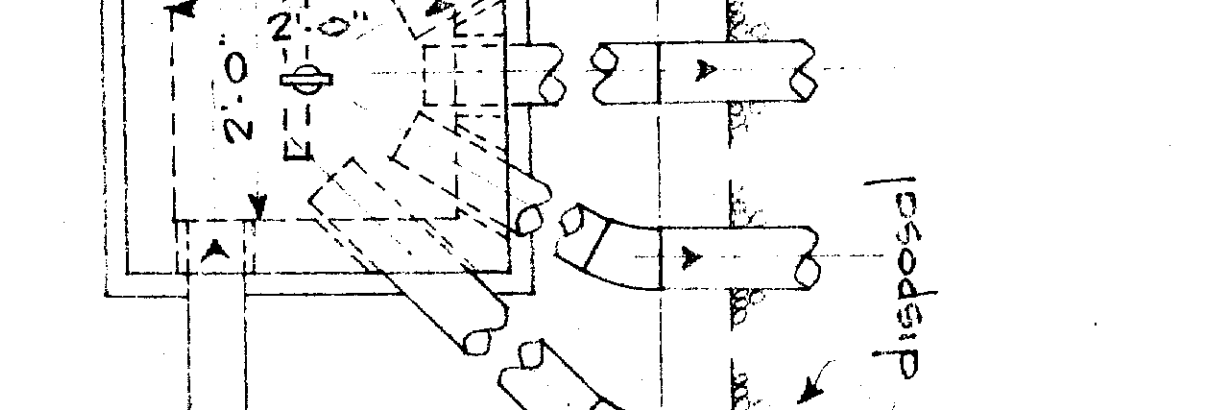
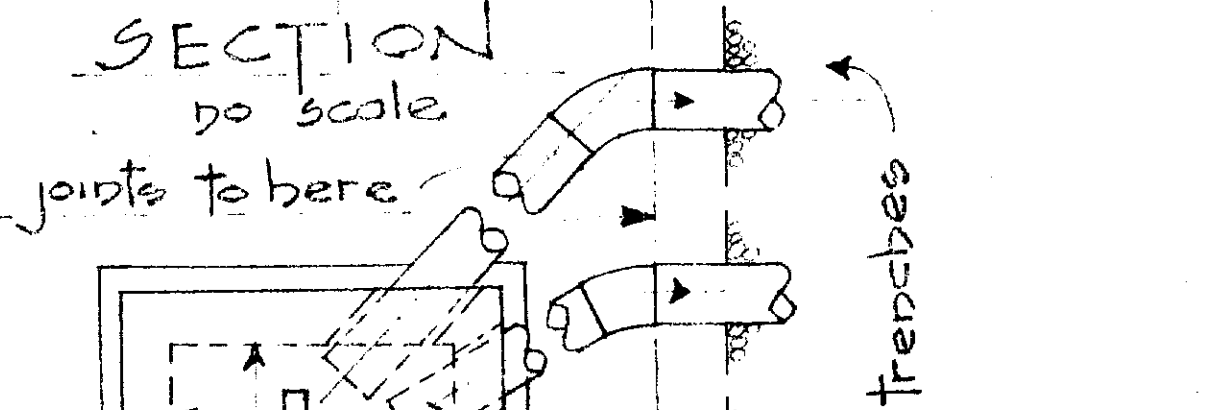
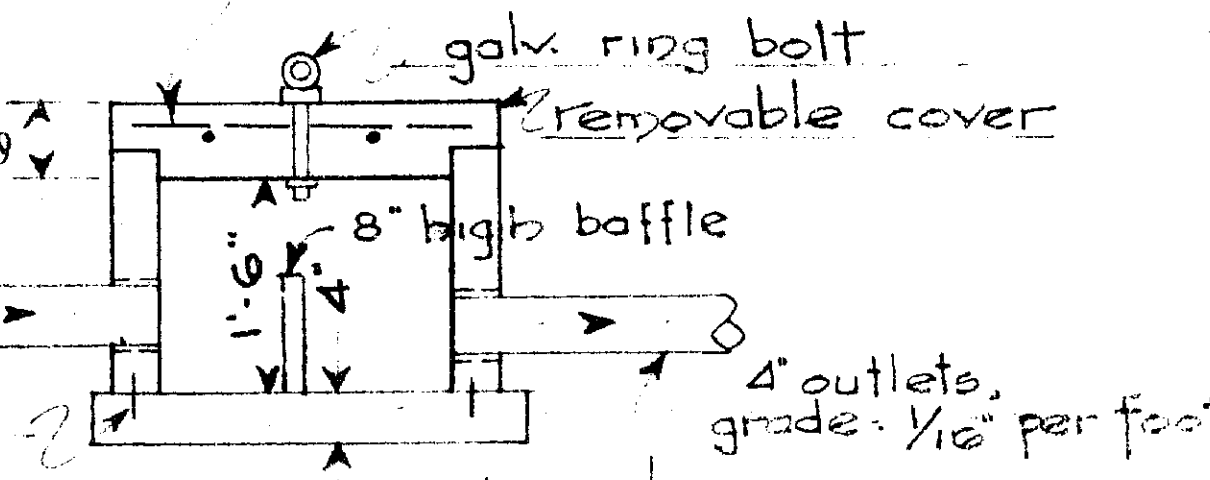
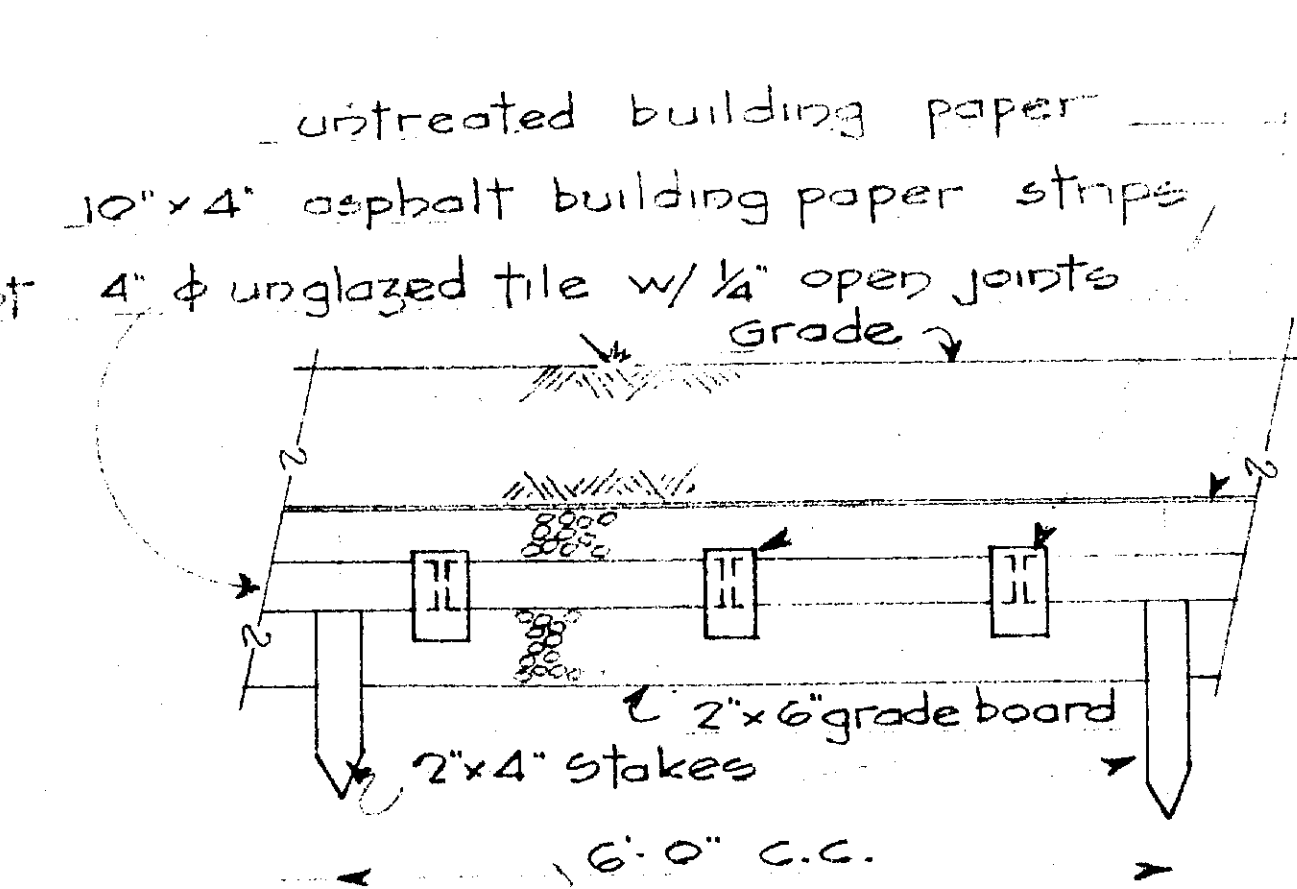

Note: Inverts of all outlets in any one distribution box to be at same level. Sump depth not to exceed 3". Invert of inlet to be at least 1" above outlet invert level.

Grade of tile lines: 6"/100' (max) - level (min.)
 4" perforated pipe may be substituted and grade board eliminated. Perforated pipe required in filled ground.

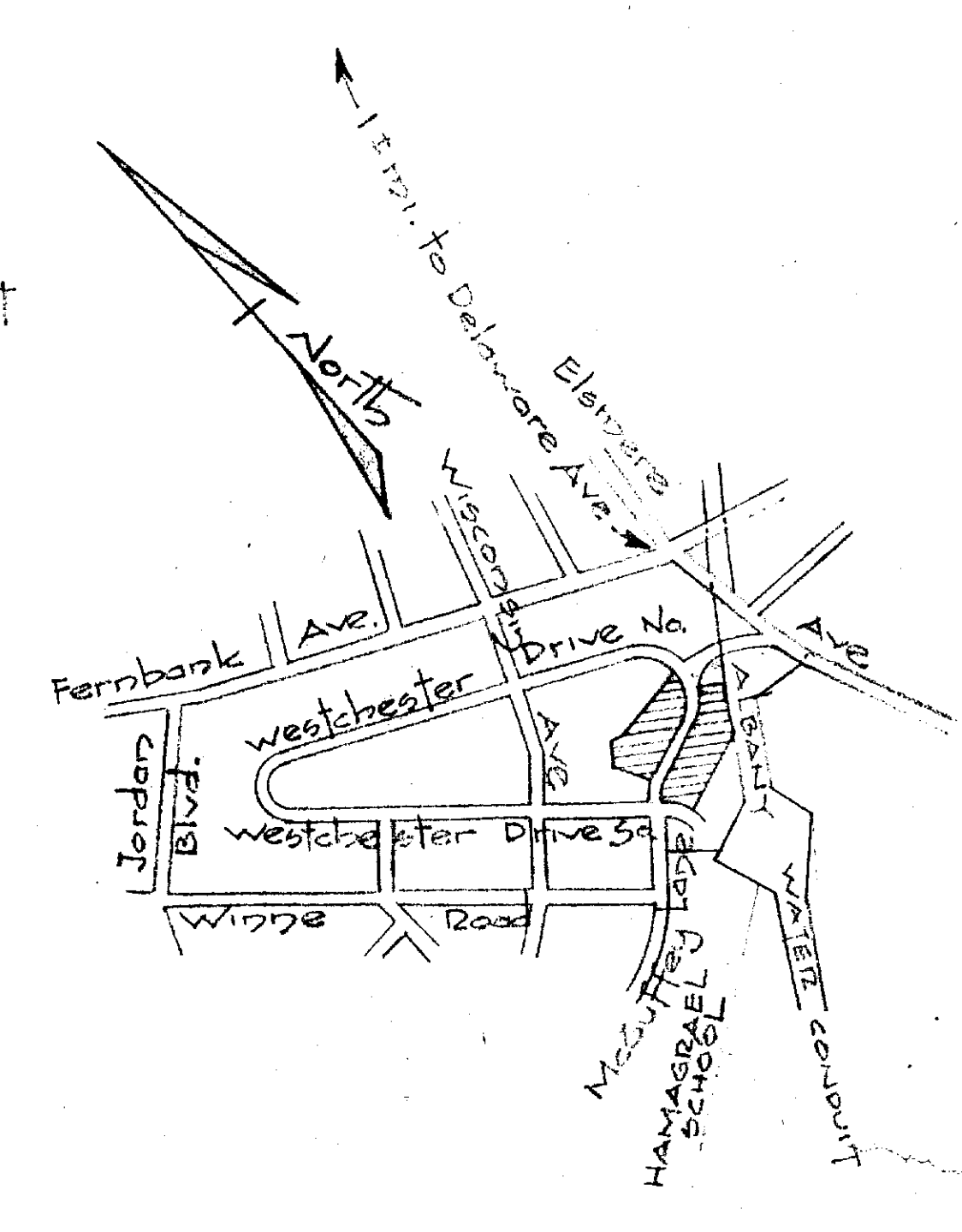
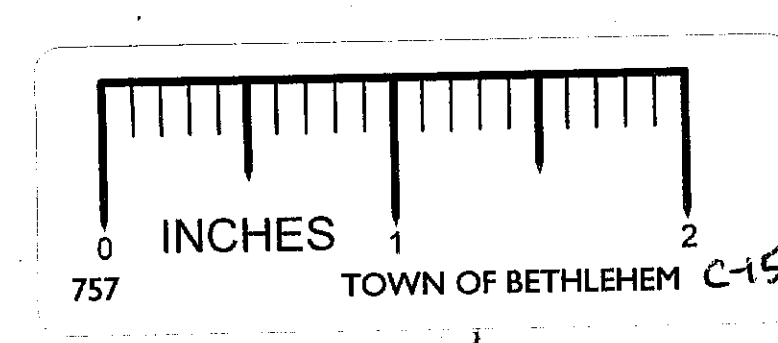

PLANNING BOARD
 TOWN OF BETHLEHEM
 ALBANY COUNTY, NEW YORK
 This plat APPROVED subject to such conditions as are stated in Planning Board Certificate of Approval No. 7 dated June 6, 1963
 Howard P. Ballock
 Title: Chairman
 Date: June 8, 1963

ALBANY COUNTY DEPARTMENT OF HEALTH
 This is to certify that the proposed arrangements for water supply and sewerage for Westchester Park, Section 3A, are approved subject to the conditions listed in letter of this date, and in accordance with Article X of the Albany County Sanitary Code. Consent is hereby given for the filing of this map in the Office of the Albany County Clerk.
 Date: DEC 10 1962
 Commissioner of Health
 Dir. Div. Environmental Health Services

MAP OF "WESTCHESTER PARK" SECTION 4
 PROPERTY OF **KLERSY BUILDING CORPORATION**
 DELMAR
 ALBANY COUNTY NEW YORK
 SCALES AS SHOWN
 Survey and Map by: Edward W. Boutelle and Son Civil Engineers and Surveyors Delmar - N.Y.
 JUNE 15-1962