

HANNEY LANE - PHASE II - TN. BETH.

INSTALL 1713 FT. OF 4" PL. H.P. GAS MAIN EXTENSION TO SERVE FIVE CUSTOMERS AS FOLLOWS:

- G.S.D. 15709 - A.P.A. TRANSPORT CORP.
- G.S.D. 16754 - GREEN ISLAND CONSTRUCTION CO.
- G.S.D. 15711 - ALBANY TRAILER REPAIR
- G.S.D. 15710 - HAMILTON NEWS (OLD BLDG.)
- G.S.D. 16976 - HAMILTON NEWS (NEW BLDG.)

THIS MAIN WILL CONNECT TO EXISTING 4" MAIN PREVIOUSLY INSTALLED IN COMMON TRENCH FROM POLE 12 TO NEW HAMILTON NEWS BLDG. THE PREVIOUS INSTALLATION WAS INSTALLED ON A SEPARATE C.O. AS FOLLOWS:

TITLE: HAMILTON NEWS (PHASE I)
LOCAL PROJECT - A 2629

NOTE:

1. 2666 FT. OF THIS INSTALLATION WILL BE IN A JOINT TRENCH WITH N.Y. TEL. FROM CROSSING TO TIE-IN POINT AT POLE 12. REQUIRES TRENCH TO BE AT 42" DEPTH. BALANCE OF INSTALLATION WILL BE AT NORMAL DEPTH.
2. HANNEY LA. IS A 30 FT. WIDE TN. R.O.W. (SEE REVISIONS) HAMILTON NEWS R.O.W. (ACCESS RD.) IS PRIVATE PROPERTY.
3. LOCATE ALL EXISTING U.G. UTILITIES PRIOR TO EXCAVATING.
4. PROPOSED ENTRANCE TO NEW HAMILTON NEWS BLDG. WILL BE A 60 FT. WIDE TN. BETH. R.O.W. IN NEAR FUTURE.

MATCH LINE - BELOW

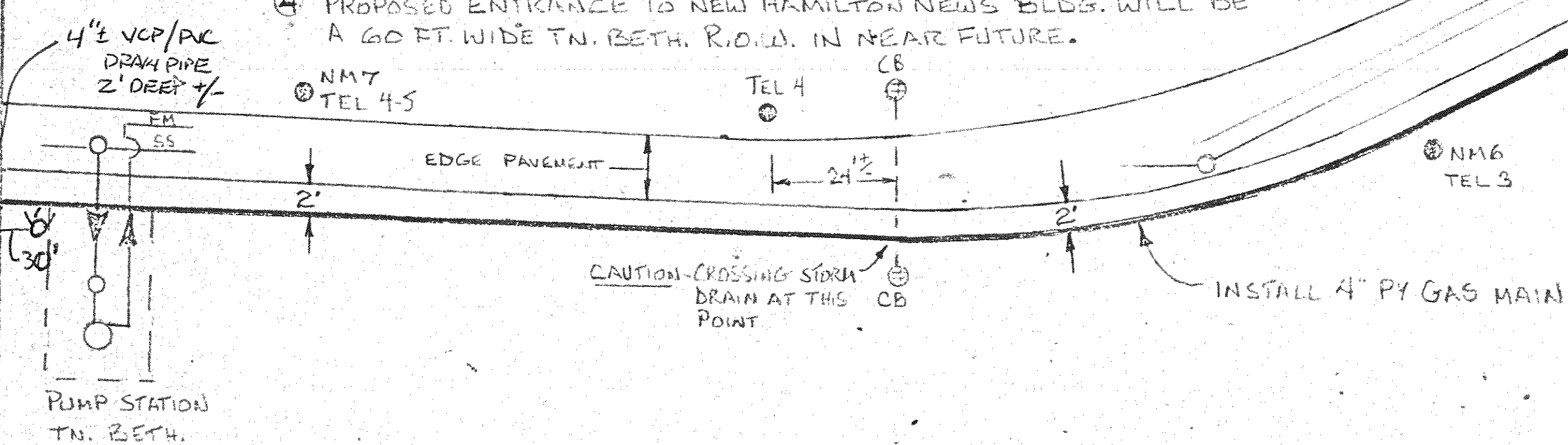

A.P.A. TRANSPORT CORP. (G.S.D. 15709)

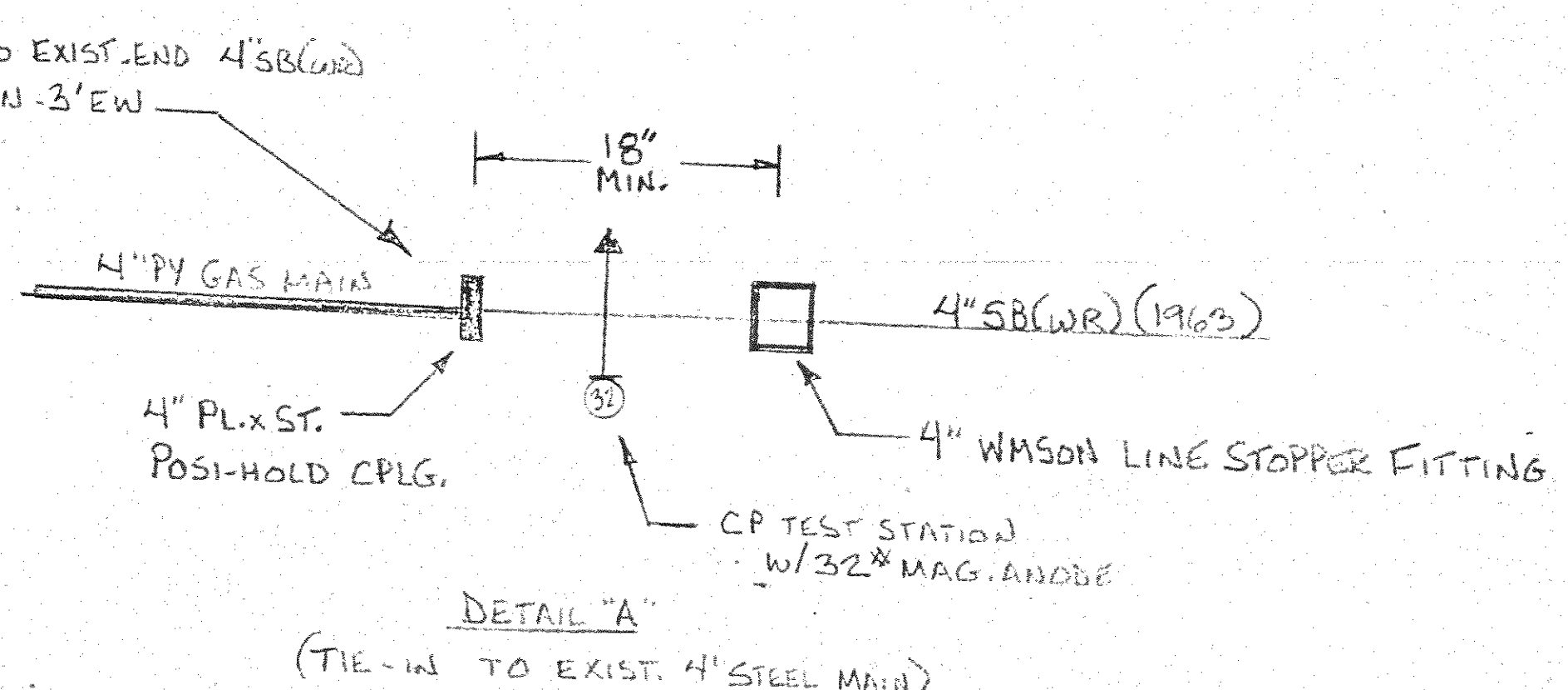

DETAIL "A"
(TIE-IN TO EXIST. 4" STEEL MAIN)

MATCH LINE - ABOVE

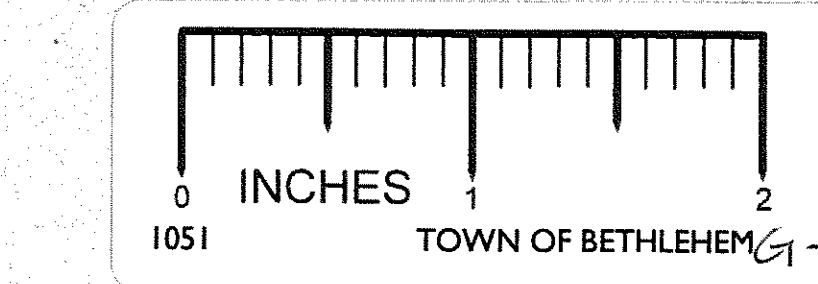
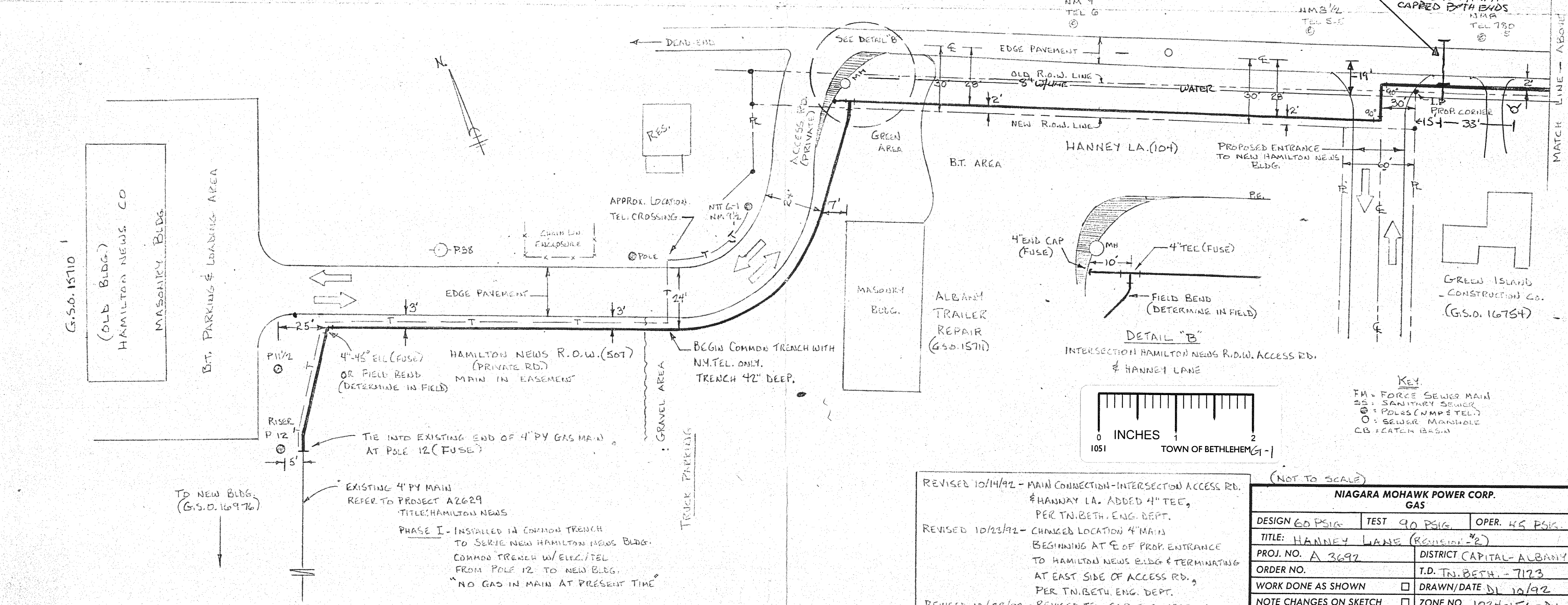

KEY
 FM - FORCE SEWER MAIN
 SS - SANITARY SEWER
 P - POLES (NMT & TEL)
 O - SEWER MANHOLE
 CB - CATCH BASIN

REVISED 10/14/92 - MAIN CONNECTION - INTERSECTION ACCESS RD. HANNEY LA. ADDED 4" TEL, PER TN. BETH. ENG. DEPT.
 REVISED 10/23/92 - CHANGED LOCATION 4" MAIN BEGINNING AT E OF PROP. ENTRANCE TO HAMILTON NEWS BLDG & TERMINATING AT EAST SIDE OF ACCESS RD., PER TN. BETH. ENG. DEPT.
 REVISED 10/23/92 - REVISED TEL. CABLE COURSE OF LINE PER BILL MARTONE - NY TEL. CO.

(NOT TO SCALE)

NIAGARA MOHAWK POWER CORP. GAS		
DESIGN 60 PSIG	TEST 90 PSIG	OPER. 45 PSIG
TITLE: HANNEY LANE (REVISION #2)		
PROJ. NO. A 3692	DISTRICT CAPITAL - ALBANY	
ORDER NO.	T.D. TN. BETH. - 7123	
WORK DONE AS SHOWN	<input type="checkbox"/> DRAWN/DATE DL 10/92	
NOTE CHANGES ON SKETCH	<input type="checkbox"/> ZONE NO. 1024-156-B1	
FOREMAN/DATE	SHEET 1 OF 1	