

REVISIONS		
NO.	DATE	DESCRIPTION
1	10/6/77	RELOCATION OF PROPOSED EASEMENT

**~ NOTE ~**

TEMPORARY BENCH MARK (ASSUMED)  
 3 NAILS IN POLE NM 13 1/2 NYT 11 NEAR BARN ON  
 PROPERTY OF HAROLD J. MAGEE EL. 102.50 (SEE PLAN)  
 SAME DATUM USED FOR "TOPOGRAPHIC MAP OF PROPERTY  
 OF TRANSPORTATION MICROWAVE CORR." DATED JUNE 14,  
 1976 AND MADE BY EDWARD W. BOUTELLE AND SON, CIVIL  
 ENGINEERS AND SURVEYORS.



MAP OF EASEMENTS  
 TO BE GRANTED TO  
**SOUTHERN PACIFIC  
 COMMUNICATIONS CO.**

TOWN: BETHLEHEM	COUNTY: ALBANY
STATE: NEW YORK	DATE: JUNE 6, 1977
SCALE: 1" = 20'	REVISION NO: 1
Map Prepared by <b>EDWARD W. BOUTELLE &amp; SON</b> Civil Engineers & Surveyors Delmar, New York	
SHEET FILE 1 OF 1 NO:	1-2T-028-95-8-L

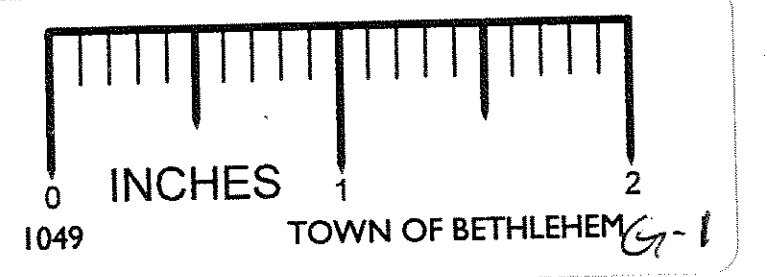

**PROFILE**  
 SCALE: HOR. 1" = 20'  
 VERT. 1" = 2'

NOTE:  
 PROFILE SHOWN ALONG C OF  
 PROPOSED SANITARY SEWER  
 EXTENSION